



START

CERTIFICATE OF AUTHENTICITY

This is to certify that the microphotographs appearing on this roll # 1M1303

starting with: DOCUMENT B3/d/379 FOS-5

and ending with: DOCUMENT _____

Are accurate and complete reproductions of the records of:

HUDSON'S BAY COMPANY ARCHIVES

As delivered in the regular course of business for photographing.

Camera Operator BILL HOPPER

Date APRIL 14, 1988

Place Provincial Archives Government Records

CONTINUED
FROM
PREVIOUS
REEL

REEL

NO.

1	M	1	3	0	3
---	---	---	---	---	---

HUDSON'S BAY COMPANY					
1	2	3	4	5	6

B.3 1d 1379

COPYRIGHT PHOTOGRAPH-NOT TO
BE REPRODUCED PHOTOGRAPHICALLY
OR OTHERWISE WITHOUT PERMISSION
OF THE HUDSON'S BAY COMPANY.

Hudson's Bay Company

INCORPORATED 2ND MAY 1670

SECTION B

CLASS 3

SUB-DIVISION d

PIECE 379

DESCRIPTION ACCOUNT BOOK (BILLS OF LADING)
-ALBANY
1888-1899

NOTICE. THESE COPIES ARE SUPPLIED FOR INFORMATION AND RESEARCH ONLY. NO REPRODUCTION
EITHER OF THE ORIGINAL DOCUMENT OR OF THESE NEGATIVES, OR OF PRINTS FROM THEM,
MAY BE MADE OR USED FOR PUBLICATION WITHOUT THE PERMISSION OF THE HUDSON'S
BAY COMPANY.

93 folios.

DORSE:

1d-7d, 11d, 12d, 16d-65d, 68d, 69d, 71d, 72d, 74d-93d.

THIS PIECE MAY CONTAIN PRESS
COPIES - NOT ALWAYS LEGIBLE.

Due to severe fading and ink spread, some folios/pages may appear blank or illegible.

**COPYRIGHT PHOTOGRAPH-NOT TO
BE REPRODUCED PHOTOGRAPHICALLY
OR OTHERWISE WITHOUT PERMISSION
OF THE HUDSON'S BAY COMPANY.**

FORM No. 7

89	3	Cacao	3 Cacao much Grade
78.5	3	Cacao	3 Cacao do
	3	Cacao	3 Cacao do
	3	Cacao	3 Cacao do ca 28 1/2
	1	Cacao	1 Cacao Fairmont
	1	Cacao	1 Cacao 18 1/2 Cacao
	3	Cacao	3 Cacao 20 1/2 Cacao
	1	Cacao	1 Cacao 24 1/2 Cacao
	1	Cacao	1 Cacao 28 1/2 Cacao
	3	Cacao	3 Cacao 32 1/2 Cacao
	1	Cacao	1 Cacao 36 1/2 Cacao
	1	Cacao	1 Cacao 40 1/2 Cacao
	5	Cacao	5 Cacao 44 1/2 Cacao
	20	Cacao	20 Cacao 48 1/2 Cacao
	5	Cacao	5 Cacao 52 1/2 Cacao
	1	Cacao	1 Cacao 56 1/2 Cacao
	3	Cacao	3 Cacao 60 1/2 Cacao
	1	Cacao	1 Cacao 64 1/2 Cacao
	1	Cacao	1 Cacao 68 1/2 Cacao
	1	Cacao	1 Cacao 72 1/2 Cacao
	1	Cacao	1 Cacao 76 1/2 Cacao
	1	Cacao	1 Cacao 80 1/2 Cacao
	1	Cacao	1 Cacao 84 1/2 Cacao
	1	Cacao	1 Cacao 88 1/2 Cacao
	1	Cacao	1 Cacao 92 1/2 Cacao
	1	Cacao	1 Cacao 96 1/2 Cacao
	1	Cacao	1 Cacao 100 1/2 Cacao
	1	Cacao	1 Cacao 104 1/2 Cacao
	1	Cacao	1 Cacao 108 1/2 Cacao
	1	Cacao	1 Cacao 112 1/2 Cacao
	1	Cacao	1 Cacao 116 1/2 Cacao
	1	Cacao	1 Cacao 120 1/2 Cacao
	1	Cacao	1 Cacao 124 1/2 Cacao
	1	Cacao	1 Cacao 128 1/2 Cacao
	1	Cacao	1 Cacao 132 1/2 Cacao
	1	Cacao	1 Cacao 136 1/2 Cacao
	1	Cacao	1 Cacao 140 1/2 Cacao
	1	Cacao	1 Cacao 144 1/2 Cacao
	1	Cacao	1 Cacao 148 1/2 Cacao
	1	Cacao	1 Cacao 152 1/2 Cacao
	1	Cacao	1 Cacao 156 1/2 Cacao
	1	Cacao	1 Cacao 160 1/2 Cacao
	1	Cacao	1 Cacao 164 1/2 Cacao
	1	Cacao	1 Cacao 168 1/2 Cacao
	1	Cacao	1 Cacao 172 1/2 Cacao
	1	Cacao	1 Cacao 176 1/2 Cacao
	1	Cacao	1 Cacao 180 1/2 Cacao
	1	Cacao	1 Cacao 184 1/2 Cacao
	1	Cacao	1 Cacao 188 1/2 Cacao
	1	Cacao	1 Cacao 192 1/2 Cacao
	1	Cacao	1 Cacao 196 1/2 Cacao
	1	Cacao	1 Cacao 200 1/2 Cacao
	1	Cacao	1 Cacao 204 1/2 Cacao
	1	Cacao	1 Cacao 208 1/2 Cacao
	1	Cacao	1 Cacao 212 1/2 Cacao
	1	Cacao	1 Cacao 216 1/2 Cacao
	1	Cacao	1 Cacao 220 1/2 Cacao
	1	Cacao	1 Cacao 224 1/2 Cacao
	1	Cacao	1 Cacao 228 1/2 Cacao
	1	Cacao	1 Cacao 232 1/2 Cacao
	1	Cacao	1 Cacao 236 1/2 Cacao
	1	Cacao	1 Cacao 240 1/2 Cacao
	1	Cacao	1 Cacao 244 1/2 Cacao
	1	Cacao	1 Cacao 248 1/2 Cacao
	1	Cacao	1 Cacao 252 1/2 Cacao
	1	Cacao	1 Cacao 256 1/2 Cacao
	1	Cacao	1 Cacao 260 1/2 Cacao
	1	Cacao	1 Cacao 264 1/2 Cacao
	1	Cacao	1 Cacao 268 1/2 Cacao
	1	Cacao	1 Cacao 272 1/2 Cacao
	1	Cacao	1 Cacao 276 1/2 Cacao
	1	Cacao	1 Cacao 280 1/2 Cacao
	1	Cacao	1 Cacao 284 1/2 Cacao
	1	Cacao	1 Cacao 288 1/2 Cacao
	1	Cacao	1 Cacao 292 1/2 Cacao
	1	Cacao	1 Cacao 296 1/2 Cacao
	1	Cacao	1 Cacao 300 1/2 Cacao
	1	Cacao	1 Cacao 304 1/2 Cacao
	1	Cacao	1 Cacao 308 1/2 Cacao
	1	Cacao	1 Cacao 312 1/2 Cacao
	1	Cacao	1 Cacao 316 1/2 Cacao
	1	Cacao	1 Cacao 320 1/2 Cacao
	1	Cacao	1 Cacao 324 1/2 Cacao
	1	Cacao	1 Cacao 328 1/2 Cacao
	1	Cacao	1 Cacao 332 1/2 Cacao
	1	Cacao	1 Cacao 336 1/2 Cacao
	1	Cacao	1 Cacao 340 1/2 Cacao
	1	Cacao	1 Cacao 344 1/2 Cacao
	1	Cacao	1 Cacao 348 1/2 Cacao
	1	Cacao	1 Cacao 352 1/2 Cacao
	1	Cacao	1 Cacao 356 1/2 Cacao
	1	Cacao	1 Cacao 360 1/2 Cacao

Received the above in good order and condition at

this Sixteenth day of October 1889

Lavio Gasth

HUDSON'S BAY COMPANY					
1	2	3	4	5	6

B.3 1d1379

COPYRIGHT PHOTOGRAPH-NOT TO
BE REPRODUCED PHOTOGRAPHICALLY
OR OTHERWISE WITHOUT PERMISSION
OF THE HUDSON'S BAY COMPANY.

~ Northern Falls ~
~ Middle Lake ~
~ signed 16th Oct. 1889 ~

Albany
Aug 90

HUDSON'S BAY COMPANY					
1	2	3	4	5	6

B.3 1d1379

COPYRIGHT PHOTOGRAPH-NOT TO BE REPRODUCED PHOTOGRAPHICALLY OR OTHERWISE WITHOUT PERMISSION OF THE HUDSON'S BAY COMPANY.

From Albany
11th June 1890

FORM No. 7. 1890

Shipped in good order and condition by the HUDSON'S BAY COMPANY, 6

per English River Post Boat the undermentioned

property, marked and numbered as per margin, to be delivered in like good order and condition to

Mr Isaac Hunter at English River Post.

75
82

- 5 Cases
- 1 do
- 1 do
- 1 Bag
- 1 Bag
- 1 do
- 2 Kegs
- 1 Spindstone Handle
- 2 Bagnels
- 1 Bag
- 1 do
- 1 do
- 1 Bag
- 20 Bagnels
- 1 do

(1 Stone loose)

SPIR

- 1 Bale
- 2 Boxes
- 1 Bag
- 1 Case
- 1 Bag
- 1 Case
- 3 Bagnels
- 1 Bag
- 1 do

4. L.B.

- 5 Cases
- 1 do
- 1 do
- 1 Bag
- 1 Bag
- 1 do
- 2 Kegs
- 1 Spindstone Handle
- 2 Bagnels
- 1 Bag
- 1 do
- 1 do
- 1 Bag
- 20 Bagnels
- 1 do

- 1 Bale
- 2 Boxes
- 1 Bag
- 1 Case
- 1 Bag
- 1 Case
- 3 Bagnels
- 1 Bag
- 1 do

Provisions to 8 Men for 12 days each
136 lb Flour
56 lb Fatmeal
76 lb Rice

and in all 80 pieces for 8 lb 8 1/2 pieces for 12 days each
and one stone loose

Received the above in good order and condition at English River Post

this twenty fourth day of June 1890

Isaac Hunter.

HUDSON'S BAY COMPANY					
1	2	3	4	5	6

B.3 (d) 1379

COPYRIGHT PHOTOGRAPH-NOT TO
BE REPRODUCED PHOTOGRAPHICALLY
OR OTHERWISE WITHOUT PERMISSION
OF THE HUDSON'S BAY COMPANY.

Return

Bill Lading Post

to Eng. River Post

11th June 1890

HUDSON'S BAY COMPANY					
1	2	3	4	5	6

B.3 (d) 1379

COPYRIGHT PHOTOGRAPH-NOT TO BE REPRODUCED PHOTOGRAPHICALLY OR OTHERWISE WITHOUT PERMISSION OF THE HUDSON'S BAY COMPANY.

From Albany
4th June 1890

Form No. 7. 1890

Shipped in good order and condition by the HUDSON'S BAY COMPANY, 7

per Markus Falls two Boats the undermentioned

property, marked and numbered as per margin, to be delivered in like good order and condition to

to M^r David Becker at Markus Falls Post.

Boat	No.	Quantity	Description	Boat	No.	Quantity	Description
4	10	10	Sundry goods. 1. 2. 3. 4. 24. 28. 29. 35. 43. 44. 48	8	10	Boats Sundry Goods	
6	8	8	Sacks 5. 7. 8. 9. 11. 12. 6. 10.	8	10	Sacks do	
9	14	14	Sacks 13. 16. 17. 18. 12. 26. 19. 18. 23. 21. 24. 20. 22. 25.	14	14	Sacks do	
2	2	2	do 32. 33.	2	2	do do	
1	1	1	Sunshade 34.	1	1	do do	
2	2	2	Box 35.	2	2	Box 36.	
1	1	1	Box 37.	1	1	Box 38.	
1	1	1	Box 39.	1	1	Box 40.	
1	1	1	Box 41.	1	1	Box 42.	
4	4	4	Box 43.	4	4	Box 44.	
4	4	4	Box 45.	4	4	Box 46.	
3	3	3	Box 47.	3	3	Box 48.	
2	2	2	Box 49.	2	2	Box 50.	
2	2	2	Box 51.	2	2	Box 52.	
1	1	1	Box 53.	1	1	Box 54.	
1	1	1	Box 55.	1	1	Box 56.	
2	2	2	Box 57.	2	2	Box 58.	
1	1	1	Box 59.	1	1	Box 60.	
2	2	2	Box 61.	2	2	Box 62.	
1	1	1	Box 63.	1	1	Box 64.	
1	1	1	Box 65.	1	1	Box 66.	
1	1	1	Box 67.	1	1	Box 68.	
1	1	1	Box 69.	1	1	Box 70.	
1	1	1	Box 71.	1	1	Box 72.	
1	1	1	Box 73.	1	1	Box 74.	
1	1	1	Box 75.	1	1	Box 76.	
1	1	1	Box 77.	1	1	Box 78.	
1	1	1	Box 79.	1	1	Box 80.	
1	1	1	Box 81.	1	1	Box 82.	
1	1	1	Box 83.	1	1	Box 84.	
1	1	1	Box 85.	1	1	Box 86.	
1	1	1	Box 87.	1	1	Box 88.	
1	1	1	Box 89.	1	1	Box 90.	
1	1	1	Box 91.	1	1	Box 92.	
1	1	1	Box 93.	1	1	Box 94.	
1	1	1	Box 95.	1	1	Box 96.	
1	1	1	Box 97.	1	1	Box 98.	
1	1	1	Box 99.	1	1	Box 100.	

Received the above in good order and condition at

Markus Falls

this twenty sixth day of June 1890

David Becker

HUDSON'S BAY COMPANY					
1	2	3	4	5	6

B.3 (d) 1379

COPYRIGHT PHOTOGRAPH-NOT TO
BE REPRODUCED PHOTOGRAPHICALLY
OR OTHERWISE WITHOUT PERMISSION
OF THE HUDSON'S BAY COMPANY.

Bill Lading Two Boats
to
Thames Falls Post
Ann Albany 4th April 1890

B.3 1d 1379

From Albany
23rd July 1890

FORM No. 7. 1890

Shipped in good order and condition by the HUDSON'S BAY COMPANY, 8
per Boat to Martins Falls Post the undermentioned
property, marked and numbered as per margin, to be delivered in like good order and condition to
Mr David Barker at Martins Falls Post

70
75

- 2 Bales Sugar Corn
- 1 Keg Molasses 3 fm.
- 2 Bales Tobacco ea 51 lb
- 10 Hk Chick corn Sea 66.
- 36 Bag Flour 91.
- 15 do Potatoes 71.
- 10 Bales Hay 196.
- 2 Kegs Lard 112.
- 1 Sausage 66 1/2.
- 2 Hk Salt Seale 2 Cwt 7 1/4.
- 6 Keg Mus Porto ea 150 lb
- 100 lb
- 1 Bales Pigskin 145 lb. 113 lb. Ref. from 20 9 1/2 11 1/2 11 1/2
- 1 Sugar 124 .. 84. 46 1/2 11 1/2 11 1/2 11 1/2
- 1 do 166 .. 84 1/2 46 1/2 11 1/2 11 1/2
- 1 Hk Chick Sea 63 .. 113 lb. 112 lb. 111 lb. 110 lb. 109 lb. 108 lb. 107 lb. 106 lb. 105 lb. 104 lb. 103 lb. 102 lb. 101 lb. 100 lb. 99 lb. 98 lb. 97 lb. 96 lb. 95 lb. 94 lb. 93 lb. 92 lb. 91 lb. 90 lb. 89 lb. 88 lb. 87 lb. 86 lb. 85 lb. 84 lb. 83 lb. 82 lb. 81 lb. 80 lb. 79 lb. 78 lb. 77 lb. 76 lb. 75 lb. 74 lb. 73 lb. 72 lb. 71 lb. 70 lb. 69 lb. 68 lb. 67 lb. 66 lb. 65 lb. 64 lb. 63 lb. 62 lb. 61 lb. 60 lb. 59 lb. 58 lb. 57 lb. 56 lb. 55 lb. 54 lb. 53 lb. 52 lb. 51 lb. 50 lb. 49 lb. 48 lb. 47 lb. 46 lb. 45 lb. 44 lb. 43 lb. 42 lb. 41 lb. 40 lb. 39 lb. 38 lb. 37 lb. 36 lb. 35 lb. 34 lb. 33 lb. 32 lb. 31 lb. 30 lb. 29 lb. 28 lb. 27 lb. 26 lb. 25 lb. 24 lb. 23 lb. 22 lb. 21 lb. 20 lb. 19 lb. 18 lb. 17 lb. 16 lb. 15 lb. 14 lb. 13 lb. 12 lb. 11 lb. 10 lb. 9 lb. 8 lb. 7 lb. 6 lb. 5 lb. 4 lb. 3 lb. 2 lb. 1 lb.

70
75

- 1 Case Mus Porto & Vinegar
- 1 Case Flour 124 lb. 1 Hk Salt Seale
- 1 Bag do 91 lb. 2 Cases Lard
- 1 Keg Molasses 2 fm.

From
Moose.
75

- 3 Cases 1. 2. 3. 1 Bales
- 1 Keg 1. 3. 8 Cases Flour ea 196 lb
- 1 Bales 1. 4. 2 Kegs Lard 112.
- 1 Keg Porto 1 Bales Potatoes 112 lb.
- 1 Bales 12

70
75

- 4 Cases 1. 2. 3. 4. 1 Bales Flour
- 2 Kegs 5. 6. 2 Cases
- 1 Bales
- 1 Pa. Post Box

- 1 Bales Flour 196 lb 1 Bag Potatoes 100 lb } Provision for ten men
- 1 Bag do 91. 2 Hk Salt Seale ea 100 } for 20 horses
- 1 Bales Flour 1 Bales Potatoes 100 lb }

Received the above in good order and condition at Martins Falls

this 16th day of August 1890

David Barker

-In all one hundred and thirty one pieces-

HUDSON'S BAY COMPANY					
1	2	3	4	5	6

B.3 1d 1379

COPYRIGHT PHOTOGRAPH-NOT TO BE REPRODUCED PHOTOGRAPHICALLY OR OTHERWISE WITHOUT PERMISSION OF THE HUDSON'S BAY COMPANY.

From Albany
26th August 1891

FORM No. 7. 1890

Shipped in good order and condition by the HUDSON'S BAY COMPANY, 9

per Boat to Marten Falls the undermentioned

property, marked and numbered as per margin, to be delivered in like good order and condition to

M^r David Baxter at Marten Falls Post

90
75

- ✓ 1 Spade
- ✓ 2 Baskets
- ✓ 1 Package
- ✓ 1 do
- ✓ 4 Cases
- ✓ 2 Kegs
- ✓ 15 Baskets
- ✓ 50 Bags
- ✓ 1 Bask
- ✓ 1 do
- ✓ 6 Kegs
- ✓ 3 do
- ✓ 1 do
- ✓ 4 Sacks
- ✓ 1 Tire
- ✓ 10 Sheets

- ✓ 1 Cast Iron Lamp
- ✓ 2 Baskets
- ✓ 1 Package
- ✓ 1 do
- ✓ 4 Cases
- ✓ 2 Kegs
- ✓ 15 Baskets
- ✓ 50 Bags
- ✓ 1 Bask
- ✓ 1 do
- ✓ 6 Kegs
- ✓ 3 do
- ✓ 1 do
- ✓ 4 Sacks
- ✓ 1 Tire
- ✓ 10 Sheets

82
75

- ✓ 1 Bask
- ✓ 1 Small Case

Received the above in good order and condition at Marten Falls Post

this 16th day of September 1890

David Baxter

HUDSON'S BAY COMPANY					
1	2	3	4	5	6

B.31d1379

COPYRIGHT PHOTOGRAPH-NOT TO BE REPRODUCED PHOTOGRAPHICALLY OR OTHERWISE WITHOUT PERMISSION OF THE HUDSON'S BAY COMPANY.

From Albany
26th August 1890

FORM No. 7. 1890

Shipped in good order and condition by the HUDSON'S BAY COMPANY, 10

per Post to Mackinac Falls the undermentioned

property, marked and numbered as per margin, to be delivered in like good order and condition to

M^r David Backer at Mackinac Falls Post

90
NE

- 1 Case
- 2 Baskets
- 1 Package
- 1 do
- 4 Cases
- 2 Hogheads
- 15 Baskets
- 50 Bags
- 1 Case
- 1 do
- 6 Kegs
- 8 do
- 1 do
- 4 Hogheads
- 1 tin
- 10 Sheets
- 3 Kegs

- 1 Case Sundry Goods
- 2 Baskets do
- 1 Keg & bag Cornmeal
- 1 do Tobacco
- 4 Cases do
- 2 Hogheads Tea 85th
- 15 Baskets Flour ca 120.
- 50 Bags do 91.
- 1 Case Cornmeal 1 1/2 c
- 1 do Salt 3 c
- 6 Kegs Pork ca 1 c
- 8 do Pork 75th
- 8 do Butter 48.
- 2 other Cases ca 150
- 1 tin oil 5th
- 10 Sheets do 41th
- 3 Kegs Powder ca 100th

Sub

SE
NE

- 1 Case Cornmeal 1 1/4 c
- 1 Small Box Archdeacon Vincent

Received the above in good order and condition at

this September 16 day of 18 90

Wm. Kelch

HUDSON'S BAY COMPANY					
1	2	3	4	5	6

B.3 1d1379

COPYRIGHT PHOTOGRAPH-NOT TO BE REPRODUCED PHOTOGRAPHICALLY OR OTHERWISE WITHOUT PERMISSION OF THE HUDSON'S BAY COMPANY.

14 July 1890
from Albany

FORM No. 7. 1890

Shipped in good order and condition by the HUDSON'S BAY COMPANY, 11

per Barge "25" James Linklater Master the undermentioned
property, marked and numbered as per margin, to be delivered in like good order and condition to
Joseph Forbesque Esq. at Moose Factory

89
A

3. Bales 1 2 3 - outfit 89-
1 Case 4
2 Puns 5 6
2 do 7 8
24 Bags ea 112 H.

9 Barrels - 888 Trade cases.
1 Case T.B.I.

2 Cases for W. to Broughton Esq. Rep. No.

24 Cases 11, 9, 14, 10, 2, 4, 5, 7, 8, 3, 12, 1, 6, 3, 9, 18, 4, 3, 34 }
4 Cases 44, 5, 9, 18, 4, 1, 5, 8, 15, 3, 5, 5, 5, 6, 20.
2 Cases 32, 31, 32, 33.
1 Case 24, 29.

1 Parcel for Mr. Forbesque in charge of Jas Linklater
1 do Mr. E. E. Vincent Rep. No.

3 Bales Furs
1 Case Furs
2 Puns. Rabbit skins
2 do Beavers
24 Bags Feathers

9 Barrels Scales.
1 Case Library Books

2 Cases Sundries.

24 Cases Sundries
4 Cases do
2 Packages do
1 Case oil

In All Christy's Pieces, Returns of 89, property Hudson Bay Co.
And Prime Pieces property Hudson Bay Company.
And Christy's Pieces property for Sundries. Prime
and one small Parcel for Mr. E. E. Vincent Rep. No.

Received the above in good order and condition at Moose Factory

this 5th day of July 18 90

J. Forbesque
Per J.P.

HUDSON'S BAY COMPANY					
1	2	3	4	5	6

B.3/d/379

COPYRIGHT PHOTOGRAPH-NOT TO
BE REPRODUCED PHOTOGRAPHICALLY
OR OTHERWISE WITHOUT PERMISSION
OF THE HUDSON'S BAY COMPANY.

Bill Loring Barpe
from Albany to Inver
14 1/2 to 16 1/2 '90

B.3 (d) 1379

**COPYRIGHT PHOTOGRAPH-NOT TO
BE REPRODUCED PHOTOGRAPHICALLY
OR OTHERWISE WITHOUT PERMISSION
OF THE HUDSON'S BAY COMPANY.**

From Albany
28th July 1890

FORM No. 7. 1890

Shipped in good order and condition by the HUDSON'S BAY COMPANY.

per Barge "250" James Linklater Master the undermentioned

Joseph Fortescue Esq. at Moose Factory

۸۹

11 Packs 9. 10. 11. 12. 13. 14. 15. 16. 17. 18. & 29.
2 Cases 19. 20.
6 Punchcoons # 21. 22. 23. 24. 25. & 27.
1 Case # 26.
1 Keg # 28.
26 Bags La 112 lbs

Return
M. H. 1889

11	Packs	Lurs
2	Basin	do
6	Punchoon	Guillore
1	Cask	do
1	Key	Satorium
26	Bags	Feathers

one South Sea
two Single Bars

to England for repairs	Property	John Jarvis
do do do	do	Mardon Falls Post.

1 Rob Roy canoe with sails & paddles
1 bark do & with birch wood 90

for Mr. Nicolson
Mr. Kewitt

one case JBI

1 Base Library Books

one Packet Box

In all ~~fourteen~~ fifteen Returns of 87 Property Hudson Bay Company.
Three Guns for Repairs
one Rot Row in Lake 42 cc.
one Bark Cannon & Ball wood
one Case of Iron Balls and one Packet Box

Received the above in good order and condition at Moose Factory

this thirty-first day of July 1890

J. Fortescue
J. M.

HUDSON'S BAY COMPANY					
1	2	3	4	5	6

B.3 (d) 1379

COPYRIGHT PHOTOGRAPH-NOT TO
BE REPRODUCED PHOTOGRAPHICALLY
OR OTHERWISE WITHOUT PERMISSION
OF THE HUDSON'S BAY COMPANY.

Bill Loring Bunge
from Albany to Moose
28th/9/31 July 70

HUDSON'S BAY COMPANY					
1	2	3	4	5	6

B.3 (d) 1379

COPYRIGHT PHOTOGRAPH-NOT TO
BE REPRODUCED PHOTOGRAPHICALLY
OR OTHERWISE WITHOUT PERMISSION
OF THE HUDSON'S BAY COMPANY.

FORM No. 7. 1890

From Albany
9th August 1890

Shipped in good order and condition by the HUDSON'S BAY COMPANY, 13
per Barge "250" Jas Lantieri master the undermentioned
property, marked and numbered as per margin, to be delivered in like good order and condition to
Joseph Fortune Esq at Moose Factory

1 Jack Lenoir with iron for repair to England
1 Box 11 to Dominion Esq. Rep. house

Received the above in good order and condition at Moose Factory
this thirteenth day of August 18 90

J. Fortune
for H.B.

**COPYRIGHT PHOTOGRAPH-NOT TO
BE REPRODUCED PHOTOGRAPHICALLY
OR OTHERWISE WITHOUT PERMISSION
OF THE HUDSON'S BAY COMPANY.**

FORM No. 7. 1890

Shipped in good order and condition by the HUDSON'S BAY COMPANY.

per Three Books to Marston Falls Post the undermentioned

property, marked and numbered as per margin, to be delivered in like good order and condition to

Mr. Robert C. Wilson to Marten Falls for Penatungah Post

[illegible]

Received the above in good order and condition at Canaburg, Ill

this 11th day of August 18 90

R. C. Wilson

B.3 (d) 1379

**COPYRIGHT PHOTOGRAPH-NOT TO
BE REPRODUCED PHOTOGRAPHICALLY
OR OTHERWISE WITHOUT PERMISSION
OF THE HUDSON'S BAY COMPANY.**

From Albany Continued
14th June 1890

FORM No. 7.

15

Shipped in good order and condition by the HUDSON'S BAY COMPANY.

per Three Books to Markers Falls Post the undermentioned

property, marked and numbered as per margin, to be delivered in like good order and condition to
Mr. Robert G. Wilson to Markum Falls for Benatungh Post

[illegible]

Boat Supplied with all 9 Tons Agate.

Passengers

Mr. George S. Carter & Luggage.

✓ Mrs. Mrs. Leubke & Children -

Received the above in good order and condition at Osmangunj P.S.

this 11th day of August 1890

R. C. Wilson

FORM No. 7. 1891

Shipped in good order and condition by the HUDSON'S BAY COMPANY.

16

property, marked and numbered as per margin, to be delivered in like good order and condition to

Trace Hunter at English River

9/
ER

[illegible]

6	Cakes	Soap
3	Bills	do
2	Cakes	Salt water
2	Cheeks	Sho
2	Kegs	Tea
2	Banels	Port
1	Cask	Calumet
3	do	Calumet
1	Keg	Butter
1	do	Maize
1	do	Wendyes
1	Cask	Tea
1	do	Sugar
1	do	Glycerin
15	do	Shoon

5 boxes Property Isaac Humes
1 book
1 Case James Southill

Praxians for crew

1. 8 men 13 days

152 The Mayn
56 Oakmeat
104 Geese

Small Family two pieces H.B. Co's Property
and seven pieces private property

Received the above in good order and condition at English River

this the thirteenth day of June 1891

Isaac Hunter

HUDSON'S BAY COMPANY					
1	2	3	4	5	6

B.31d1379

COPYRIGHT PHOTOGRAPH-NOT TO
BE REPRODUCED PHOTOGRAPHICALLY
OR OTHERWISE WITHOUT PERMISSION
OF THE HUDSON'S BAY COMPANY.

Bill Lading

I.R. Boat

1 June 1891

Return this

HUDSON'S BAY COMPANY					
1	2	3	4	5	6

B.3 (d) 1379

COPYRIGHT PHOTOGRAPH-NOT TO
BE REPRODUCED PHOTOGRAPHICALLY
OR OTHERWISE WITHOUT PERMISSION
OF THE HUDSON'S BAY COMPANY.

From Albany
27 June 1891

Form No. 7 1891

Shipped in good order and condition by the HUDSON'S BAY COMPANY, 17
per E. R. Boat the undermentioned

property, marked and numbered as per margin, to be delivered in like good order and condition to
Isaac Hunter at English River.

91
E.R.

1 Keg
1 Black
1 Keg
1 Keg
15 Casks
1 Cask

892
112 net
100 lbs
2 net
100 lbs
91 E.R. only

1 Keg 75 lbs Beef
1 Black 100 lbs
1 Keg 100 lbs
1 Keg 100 lbs
15 Casks 100 lbs
1 Cask 100 lbs

I 3 Bags (for John Taylor, Indian)

3 bags 100 lbs

Provisions for crew

8 Men 13 Days

112 lbs Flour
56 lbs 100 lbs
104 Geese

Twenty five H.B. and three J.I.

Received the above in good order and condition at English River

this 27th

day of July

1891

Isaac Hunter

HUDSON'S BAY COMPANY					
1	2	3	4	5	6

B.3 (d) 1379

COPYRIGHT PHOTOGRAPH-NOT TO
BE REPRODUCED PHOTOGRAPHICALLY
OR OTHERWISE WITHOUT PERMISSION
OF THE HUDSON'S BAY COMPANY.

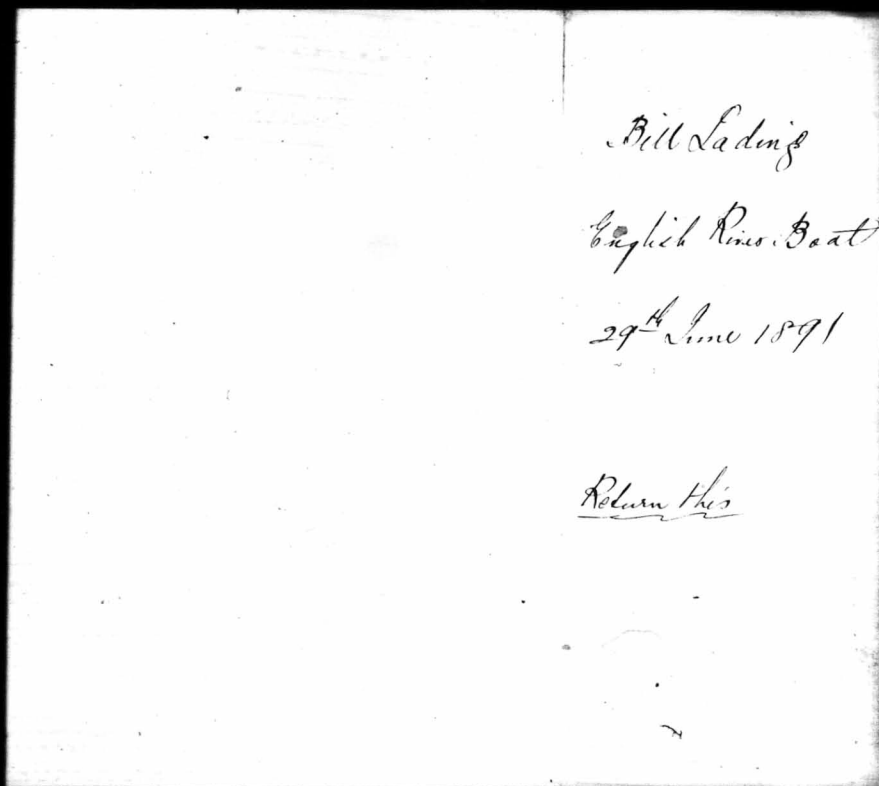

Bill Lading

English River Boat

29th June 1891

Return this

**COPYRIGHT PHOTOGRAPH-NOT TO
BE REPRODUCED PHOTOGRAPHICALLY
OR OTHERWISE WITHOUT PERMISSION
OF THE HUDSON'S BAY COMPANY.**

From Albany
23^d May 1891

FORM No. 7. 1891

Shipped in good order and condition by the HUDSON'S BAY COMPANY, 18

per Boat William Coaster Sheerman the undermentioned

property, marked and numbered as per margin, to be delivered in like good order and condition to

William Ritch at Martins Falls

91 J.F.		Provisions												91 J.F.		Provisions											
15	baskets ea 176 lbs	15	baskets	Hay	15	baskets	Hay	15	baskets	Hay	15	baskets	Hay	15	baskets	Hay	15	baskets	Hay								
1	do 200	1	do	200	1	do	200	1	do	200	1	do	200	1	do	200	1	do	200								
2	baskets ea 62	2	baskets	Hay	2	baskets	Hay	2	baskets	Hay	2	baskets	Hay	2	baskets	Hay	2	baskets	Hay								
2	Kegs 112	2	Kegs	112	2	Kegs	112	2	Kegs	112	2	Kegs	112	2	Kegs	112	2	Kegs	112								
1	baskets 150 77 81	1	baskets	150 77 81	1	baskets	150 77 81	1	baskets	150 77 81	1	baskets	150 77 81	1	baskets	150 77 81	1	baskets	150 77 81								
2	do ea 224 lbs	2	do	ea 224 lbs	2	do	ea 224 lbs	2	do	ea 224 lbs	2	do	ea 224 lbs	2	do	ea 224 lbs	2	do	ea 224 lbs								
2	baskets	2	baskets		2	baskets		2	baskets		2	baskets		2	baskets		2	baskets									
1	basket 72 12	1	basket	72 12	1	basket	72 12	1	basket	72 12	1	basket	72 12	1	basket	72 12	1	basket	72 12								
1	Keg 17	1	Keg	17	1	Keg	17	1	Keg	17	1	Keg	17	1	Keg	17	1	Keg	17								
4	Bales 13 14 15 16	4	Bales	13 14 15 16	4	Bales	13 14 15 16	4	Bales	13 14 15 16	4	Bales	13 14 15 16	4	Bales	13 14 15 16	4	Bales	13 14 15 16								
1	Bale	1	Bale		1	Bale		1	Bale		1	Bale		1	Bale		1	Bale									
4	baskets 30 18 21 22 23	4	baskets	30 18 21 22 23	4	baskets	30 18 21 22 23	4	baskets	30 18 21 22 23	4	baskets	30 18 21 22 23	4	baskets	30 18 21 22 23	4	baskets	30 18 21 22 23								
10	do 2 3 4 5 6 8 9 11 12 20	10	do	2 3 4 5 6 8 9 11 12 20	10	do	2 3 4 5 6 8 9 11 12 20	10	do	2 3 4 5 6 8 9 11 12 20	10	do	2 3 4 5 6 8 9 11 12 20	10	do	2 3 4 5 6 8 9 11 12 20	10	do	2 3 4 5 6 8 9 11 12 20								
1	basket 54 100	1	basket	54 100	1	basket	54 100	1	basket	54 100	1	basket	54 100	1	basket	54 100	1	basket	54 100								
1	Keg 100 lbs	1	Keg	100 lbs	1	Keg	100 lbs	1	Keg	100 lbs	1	Keg	100 lbs	1	Keg	100 lbs	1	Keg	100 lbs								
1	do 2 28	1	do	2 28	1	do	2 28	1	do	2 28	1	do	2 28	1	do	2 28	1	do	2 28								
1	do	1	do		1	do		1	do		1	do		1	do		1	do									
1	Can	1	Can		1	Can		1	Can		1	Can		1	Can		1	Can									
1	Saw	1	Saw		1	Saw		1	Saw		1	Saw		1	Saw		1	Saw									
1	Bale	1	Bale		1	Bale		1	Bale		1	Bale		1	Bale		1	Bale									
54		54			54			54			54			54			54										
5	baskets ea 176 lbs	5	baskets	ea 176 lbs	5	baskets	ea 176 lbs	5	baskets	ea 176 lbs	5	baskets	ea 176 lbs	5	baskets	ea 176 lbs	5	baskets	ea 176 lbs								
1	Keg 12	1	Keg	12	1	Keg	12	1	Keg	12	1	Keg	12	1	Keg	12	1	Keg	12								
1	Bale 71	1	Bale	71	1	Bale	71	1	Bale	71	1																

Received the above in good order and condition at Martinez Falls

this 13 June 1905 day of H² Rutch 1891

In all fifty four pieces A.B.C. and seventeen pieces S.P.O.
and 1 piece I.R.

HUDSON'S BAY COMPANY					
1	2	3	4	5	6

B.3/d/379

COPYRIGHT PHOTOGRAPH-NOT TO BE REPRODUCED PHOTOGRAPHICALLY OR OTHERWISE WITHOUT PERMISSION OF THE HUDSON'S BAY COMPANY.

return to, signed

Bill Lading

East for Marlow's still

23rd May 1891

HUDSON'S BAY COMPANY					
1	2	3	4	5	6

B.3 1d/379

COPYRIGHT PHOTOGRAPH-NOT TO BE REPRODUCED PHOTOGRAPHICALLY OR OTHERWISE WITHOUT PERMISSION OF THE HUDSON'S BAY COMPANY.

From Albany
22nd June 1891
Shipped in good order and condition by the HUDSON'S BAY COMPANY,
per Baal the undermentioned 19
property, marked and numbered as per margin, to be delivered in like good order and condition to
Wm Ritch at Martens Falls

91 21	20 bushels 1 do 2 bushels 7 bushels 1 do 7 kg 1 kg 2 cases (24) not received 1 case 1 Store	ca 196 lbs 200 649 34 oval 100 lbs 2 oval 7 10 Sambelane	20 bushels Horn 1 do Pork 2 bushels Tea 7 bushels Yeast 1 do Oatmeal 1 kg Gunpowder 1 No Shot 2 cases goods 1 case
37	2 cases Mr. Barker Provisions for 10 men 30 days		2 cases 1 bush Horn 100 lbs Oatmeal 1 bag Horn 41 lbs 20 0 Yeast

In all thirty seven pieces at 13c and 2
II Boxes

Received the above in good order and condition at Martens Falls
this in foot 024th Com day of 6 July 1891

William Ritch

HUDSON'S BAY COMPANY					
1	2	3	4	5	6

B.3 (d) 1379

COPYRIGHT PHOTOGRAPH-NOT TO
BE REPRODUCED PHOTOGRAPHICALLY
OR OTHERWISE WITHOUT PERMISSION
OF THE HUDSON'S BAY COMPANY.

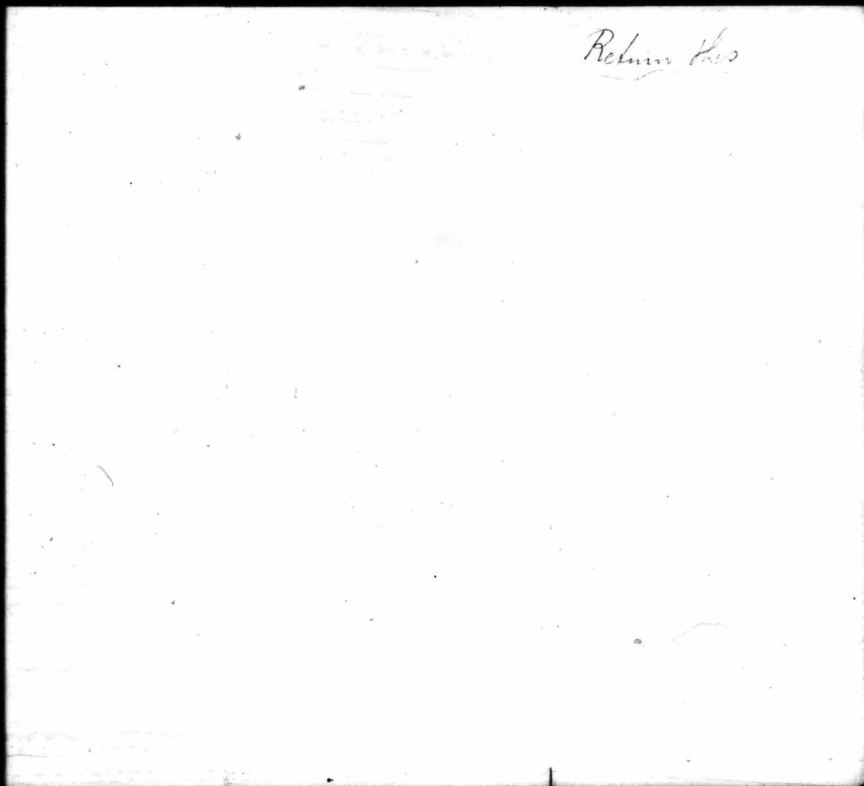

B.3 (d) 1379

1891

Shipped in good order and condition by the HUDSON'S BAY COMPANY.

per

Boa!

the undermentioned

property, marked and numbered as per margin, to be delivered in like good order and condition to

Office in charge at Marble Falls

[illegible]

Callicepus

220 Green St. 196 N. 2nd

En att One hundred p of our lease per ^{1 bag} ^{2 bags} ^{3 bags} ^{4 bags} ^{5 bags} ^{6 bags} ^{7 bags} ^{8 bags} ^{9 bags} ^{10 bags} ^{11 bags} ^{12 bags} ^{13 bags} ^{14 bags} ^{15 bags} ^{16 bags} ^{17 bags} ^{18 bags} ^{19 bags} ^{20 bags} ^{21 bags} ^{22 bags} ^{23 bags} ^{24 bags} ^{25 bags} ^{26 bags} ^{27 bags} ^{28 bags} ^{29 bags} ^{30 bags} ^{31 bags} ^{32 bags} ^{33 bags} ^{34 bags} ^{35 bags} ^{36 bags} ^{37 bags} ^{38 bags} ^{39 bags} ^{40 bags} ^{41 bags} ^{42 bags} ^{43 bags} ^{44 bags} ^{45 bags} ^{46 bags} ^{47 bags} ^{48 bags} ^{49 bags} ^{50 bags} ^{51 bags} ^{52 bags} ^{53 bags} ^{54 bags} ^{55 bags} ^{56 bags} ^{57 bags} ^{58 bags} ^{59 bags} ^{60 bags} ^{61 bags} ^{62 bags} ^{63 bags} ^{64 bags} ^{65 bags} ^{66 bags} ^{67 bags} ^{68 bags} ^{69 bags} ^{70 bags} ^{71 bags} ^{72 bags} ^{73 bags} ^{74 bags} ^{75 bags} ^{76 bags} ^{77 bags} ^{78 bags} ^{79 bags} ^{80 bags} ^{81 bags} ^{82 bags} ^{83 bags} ^{84 bags} ^{85 bags} ^{86 bags} ^{87 bags} ^{88 bags} ^{89 bags} ^{90 bags} ^{91 bags} ^{92 bags} ^{93 bags} ^{94 bags} ^{95 bags} ^{96 bags} ^{97 bags} ^{98 bags} ^{99 bags} ^{100 bags} ^{101 bags} ^{102 bags} ^{103 bags} ^{104 bags} ^{105 bags} ^{106 bags} ^{107 bags} ^{108 bags} ^{109 bags} ^{110 bags} ^{111 bags} ^{112 bags} ^{113 bags} ^{114 bags} ^{115 bags} ^{116 bags} ^{117 bags} ^{118 bags} ^{119 bags} ^{120 bags} ^{121 bags} ^{122 bags} ^{123 bags} ^{124 bags} ^{125 bags} ^{126 bags} ^{127 bags} ^{128 bags} ^{129 bags} ^{130 bags} ^{131 bags} ^{132 bags} ^{133 bags} ^{134 bags} ^{135 bags} ^{136 bags} ^{137 bags} ^{138 bags} ^{139 bags} ^{140 bags} ^{141 bags} ^{142 bags} ^{143 bags} ^{144 bags} ^{145 bags} ^{146 bags} ^{147 bags} ^{148 bags} ^{149 bags} ^{150 bags} ^{151 bags} ^{152 bags} ^{153 bags} ^{154 bags} ^{155 bags} ^{156 bags} ^{157 bags} ^{158 bags} ^{159 bags} ^{160 bags} ^{161 bags} ^{162 bags} ^{163 bags} ^{164 bags} ^{165 bags} ^{166 bags} ^{167 bags} ^{168 bags} ^{169 bags} ^{170 bags} ^{171 bags} ^{172 bags} ^{173 bags} ^{174 bags} ^{175 bags} ^{176 bags} ^{177 bags} ^{178 bags} ^{179 bags} ^{180 bags} ^{181 bags} ^{182 bags} ^{183 bags} ^{184 bags} ^{185 bags} ^{186 bags} ^{187 bags} ^{188 bags} ^{189 bags} ^{190 bags} ^{191 bags} ^{192 bags} ^{193 bags} ^{194 bags} ^{195 bags} ^{196 bags} ^{197 bags} ^{198 bags} ^{199 bags} ^{200 bags} ^{201 bags} ^{202 bags} ^{203 bags} ^{204 bags} ^{205 bags} ^{206 bags} ^{207 bags} ^{208 bags} ^{209 bags} ^{210 bags} ^{211 bags} ^{212 bags} ^{213 bags} ^{214 bags} ^{215 bags} ^{216 bags} ^{217 bags} ^{218 bags} ^{219 bags} ^{220 bags} ^{221 bags} ^{222 bags} ^{223 bags} ^{224 bags} ^{225 bags} ^{226 bags} ^{227 bags} ^{228 bags} ^{229 bags} ^{230 bags} ^{231 bags} ^{232 bags} ^{233 bags} ^{234 bags} ^{235 bags} ^{236 bags} ^{237 bags} ^{238 bags} ^{239 bags} ^{240 bags} ^{241 bags} ^{242 bags} ^{243 bags} ^{244 bags} ^{245 bags} ^{246 bags} ^{247 bags} ^{248 bags} ^{249 bags} ^{250 bags} ^{251 bags} ^{252 bags} ^{253 bags} ^{254 bags} ^{255 bags} ^{256 bags} ^{257 bags} ^{258 bags} ^{259 bags} ^{260 bags} ^{261 bags} ^{262 bags} ^{263 bags} ^{264 bags} ^{265 bags} ^{266 bags} ^{267 bags} ^{268 bags} ^{269 bags} ^{270 bags} ^{271 bags} ^{272 bags} ^{273 bags} ^{274 bags} ^{275 bags} ^{276 bags} ^{277 bags} ^{278 bags} ^{279 bags} ^{280 bags} ^{281 bags} ^{282 bags} ^{283 bags} ^{284 bags} ^{285 bags} ^{286 bags} ^{287 bags} ^{288 bags} ^{289 bags} ^{290 bags} ^{291 bags} ^{292 bags} ^{293 bags} ^{294 bags} ^{295 bags} ^{296 bags} ^{297 bags} ^{298 bags} ^{299 bags} ^{300 bags} ^{301 bags} ^{302 bags} ^{303 bags} ^{304 bags} ^{305 bags} ^{306 bags} ^{307 bags} ^{308 bags} ^{309 bags} ^{310 bags} ^{311 bags} ^{312 bags} ^{313 bags} ^{314 bags} ^{315 bags} ^{316 bags} ^{317 bags} ^{318 bags} ^{319 bags} ^{320 bags} ^{321 bags} ^{322 bags} ^{323 bags} ^{324 bags} ^{325 bags} ^{326 bags} ^{327 bags} ^{328 bags} ^{329 bags} ^{330 bags} ^{331 bags} ^{332 bags} ^{333 bags} ^{334 bags} ^{335 bags} ^{336 bags} ^{337 bags} ^{338 bags} ^{339 bags} ^{340 bags} ^{341 bags} ^{342 bags} ^{343 bags} ^{344 bags} ^{345 bags} ^{346 bags} ^{347 bags} ^{348 bags} ^{349 bags} ^{350 bags} ^{351 bags} ^{352 bags} ^{353 bags} ^{354 bags} ^{355 bags} ^{356 bags} ^{357 bags} ^{358 bags} ^{359 bags} ^{360 bags} ^{361 bags} ^{362 bags} ^{363 bags} ^{364 bags} ^{365 bags} ^{366 bags} ^{367 bags} ^{368 bags} ^{369 bags} ^{370 bags} ^{371 bags} ^{372 bags} ^{373 bags} ^{374 bags} ^{375 bags} ^{376 bags} ^{377 bags} ^{378 bags} ^{379 bags} ^{380 bags} ^{381 bags} ^{382 bags} ^{383 bags} ^{384 bags} ^{385 bags} ^{386 bags} ^{387 bags} ^{388 bags} ^{389 bags} ^{390 bags} ^{391 bags} ^{392 bags} ^{393 bags} ^{394 bags} ^{395 bags} ^{396 bags} ^{397 bags} ^{398 bags} ^{399 bags} ^{400 bags} ^{401 bags} ^{402 bags} ^{403 bags} ^{404 bags} ^{405 bags} ^{406 bags} ^{407 bags} ^{408 bags} ^{409 bags} ^{410 bags} ^{411 bags} ^{412 bags} ^{413 bags} ^{414 bags} ^{415 bags} ^{416 bags} ^{417 bags} ^{418 bags} ^{419 bags}

up the case. D B takes - beside

Received the above in good order and condition at

this

poor condition day of 6 July

18. *9*

1 box D B Return Goods

William Retch

HUDSON'S BAY COMPANY					
1	2	3	4	5	6

B.3 (d) 1379

COPYRIGHT PHOTOGRAPH-NOT TO
BE REPRODUCED PHOTOGRAPHICALLY
OR OTHERWISE WITHOUT PERMISSION
OF THE HUDSON'S BAY COMPANY.

Bill Lading Netties
from Halls

11/15/91

Bill Lading

Boat

for HF

for

Fort Hope

10th June 1891

**COPYRIGHT PHOTOGRAPH-NOT TO
BE REPRODUCED PHOTOGRAPHICALLY
OR OTHERWISE WITHOUT PERMISSION
OF THE HUDSON'S BAY COMPANY.**

FORM NO. 7. 189

per

Carl Hope Beals

the undermentioned

property, marked and numbered as per margin, to be delivered in like good order and condition to

Office in charge at Marlen's Falls

[illegible]

Bales
do
Cass
do
do
Checks
Key
do
do
do
do
Bugs
do
Tins
Cane
Bale
Spade
Case

68
 69
 no number
 71 F.H. Pageing Agueli

20	Bales	Shandy Goggles
2	do	do other
14	boxes	Shandy Goggles
2	do	Goggles
14	do	Kabobes
2	do	Swaf
6	boxes	Tea
12	Keys	Pork
5	do	Supper
2	do	Stout
2	do	Beef
3	do	Wool
6	do	Yucca pedunculata
8	Boxes	Shal
100	do	Flour
10	do	Cabanael
2	do	Pine
1	box	Shindies
1	Bale	do
1	Spade	covered
1	once	Swaff

Previous for 16 min for 25 days

4 baskets from ca 1960s

4 No Goose ca 100 Made Goose

In all two hundred & seven pieces W.B to property

Received the above in good order and condition at

First Hope

this

Sixteenth

day of

July

18

HUDSON'S BAY COMPANY					
1	2	3	4	5	6

B.3 (d) 1379

COPYRIGHT PHOTOGRAPH-NOT TO
BE REPRODUCED PHOTOGRAPHICALLY
OR OTHERWISE WITHOUT PERMISSION
OF THE HUDSON'S BAY COMPANY.

Bill Lading

2 Boats

for Harbours Sales

16th June 1891

HUDSON'S BAY COMPANY					
1	2	3	4	5	6

B.3 (d) 1379

COPYRIGHT PHOTOGRAPH-NOT TO BE REPRODUCED PHOTOGRAPHICALLY OR OTHERWISE WITHOUT PERMISSION OF THE HUDSON'S BAY COMPANY.

Form No. 7. 1891

Shipped in good order and condition by the HUDSON'S BAY COMPANY, 28
 per *Barge "250" James Linklater, master* the undermentioned
 property, marked and numbered as per margin, to be delivered in like good order and condition to
Joseph F. Lescage Esq at Moose Factory

90
 H.B.
 A

5 Packs 1 1 2 3 4 5
 22 Bags no number

5 Hhds 5 6 8 21 13

22

5 Packs Fur
 22 Bags Fur

5 Hhds Geese

22

In all thirty-two Pieces

Received the above in good order and condition at *Moose Factory*
 this *Tenth* day of *July* 1891

J. F. Lescage
per A. J. Cole

HUDSON'S BAY COMPANY					
1	2	3	4	5	6

B.3 (d) 1379

COPYRIGHT PHOTOGRAPH-NOT TO
BE REPRODUCED PHOTOGRAPHICALLY
OR OTHERWISE WITHOUT PERMISSION
OF THE HUDSON'S BAY COMPANY.

Br 77 Lading Ret 2
from Moore

17/July/91

HUDSON'S BAY COMPANY					
1	2	3	4	5	6

B.31d1379

COPYRIGHT PHOTOGRAPH-NOT TO BE REPRODUCED PHOTOGRAPHICALLY OR OTHERWISE WITHOUT PERMISSION OF THE HUDSON'S BAY COMPANY.

From Albany
2nd July 1891

FORM No. 7. 1891

Shipped in good order and condition by the HUDSON'S BAY COMPANY, 23

per Range "20" James Lindaker Master the undermentioned
property, marked and numbered as per margin, to be delivered in like good order and condition to
Joseph Fortinelle Esq^r at Moose Factory

23
2

10	Packs	6	4	8	9	15	16	14	18	19, 20	10	Packs	Two
5	Cases	10	11	12	13	14					5	Cases	do
1	Keg	21									1	Keg	Castorum
11	Punches	of 22, 23, 24, 25, 26, 27, 28, 29, 30, 31, 32, 33									11	Punches	Quilts
40	Bags	each 112 lbs									40	Bags	each 112 lbs

1 Pack Box

1 Cassette
1 Keg
2 Cases

Mr. J. Vincent
Mr. A. Nicolson

2 Boxes
1 Northumberland Gun for repairs to England, property Mr. R. E. Wilson
1 Box (in care James Lindaker)

2 Arms Library Box/20
Mr. W. E. Mackay

12 Bannet Cases 108 Trade Cases

In the Liverpool Place. Returns of Property. Hudson's Bay Company.
and five cases one Keg. one Gun one Cassette one Keg.
12 Bannet Cases

Received the above in good order and condition at Moose Factory

this first day of August 1891

Fortinelle

HUDSON'S BAY COMPANY					
1	2	3	4	5	6

B.3 (d) 1379

COPYRIGHT PHOTOGRAPH-NOT TO
BE REPRODUCED PHOTOGRAPHICALLY
OR OTHERWISE WITHOUT PERMISSION
OF THE HUDSON'S BAY COMPANY.

B.77 Ladies
Rel. from Thorne
8/Aug/91

HUDSON'S BAY COMPANY					
1	2	3	4	5	6

B.3 1d1379

COPYRIGHT PHOTOGRAPH-NOT TO BE REPRODUCED PHOTOGRAPHICALLY OR OTHERWISE WITHOUT PERMISSION OF THE HUDSON'S BAY COMPANY.

From Albany, 12th August 1891

FORM No. 7. 1891

Shipped in good order and condition by the HUDSON'S BAY COMPANY, per Ship "258", James Lindblad master the undermentioned property, marked and numbered as per margin, to be delivered in like good order and condition to Joseph Fortescue Esquire at Moose Factory

24

9 Bannocks Salt Pease 858 Tradehouse.

Passengers
 Mr. & Mrs. Nicholson and Child
 Miss E. Fortescue

Received the above in good order and condition at Moose Factory
 this seventeenth day of August 1891

Fortescue

HUDSON'S BAY COMPANY					
1	2	3	4	5	6

B.31d1379

COPYRIGHT PHOTOGRAPH-NOT TO
BE REPRODUCED PHOTOGRAPHICALLY
OR OTHERWISE WITHOUT PERMISSION
OF THE HUDSON'S BAY COMPANY.

B.77 Lading
R.21^a from Moose
24/Sept/91

HUDSON'S BAY COMPANY					
1	2	3	4	5	6

B.31d1379

COPYRIGHT PHOTOGRAPH-NOT TO BE REPRODUCED PHOTOGRAPHICALLY OR OTHERWISE WITHOUT PERMISSION OF THE HUDSON'S BAY COMPANY.

1892
Form No. 7.

From Albany
21st May 1892

Shipped in good order and condition by the HUDSON'S BAY COMPANY,

per Boat to Northern Falls Port

the undermentioned

property, marked and numbered as per margin, to be delivered in like good order and condition to

Mr. James Taylor at Northern Falls Port

9	Cases	1. 2. 3. 4. 5. 6. 7. 8.
1	do	9.
1	Box	10.
1	Case	11.
9	Cases	12. 13. 14. 15. 16. 17. 18. 19. 20.
2	Cases	21. 22.
2	Cost Packages	(no acct)
1	do	23.
1	Tin	24.
1	Case	25.
1	do	26.
1	do	27.
1	Case	28.
1	Shedum	29.
1	Case	30.
1	Case	31.
1	Case	32.
1	Case	33.
1	Case	34.
1	Case	35.
1	Case	36.
1	Case	37.
1	Case	38.
1	Case	39.
1	Case	40.
1	Case	41.
1	Case	42.
1	Case	43.
1	Case	44.
1	Case	45.
1	Case	46.
1	Case	47.
1	Case	48.
1	Case	49.
1	Case	50.

Sundry Goods
16 Cases
Iron work &c
Sundry Goods
do
Medicine & Soap
Raisins
Frying Pans
Shells
Hails
do
Biscuits &c
Salt
Sugar
Miscellaneous
Rept. June 92 p. 52 p. 1

one Packet Box

Provisioned for 20 days in full. 10 Green - 2

1 Barrel Pork 200 lb
1 Bag Flour 196
1 Bag do 91
1 Barrel 100

Received the above in good order and condition at Northern Falls

this fifteenth day of June 1892

James Taylor

HUDSON'S BAY COMPANY					
1	2	3	4	5	6

B.3 1d1379

COPYRIGHT PHOTOGRAPH-NOT TO BE REPRODUCED PHOTOGRAPHICALLY OR OTHERWISE WITHOUT PERMISSION OF THE HUDSON'S BAY COMPANY.

From Albany
21st May 1892

1292 FORM No. 7.

Shipped in good order and condition by the HUDSON'S BAY COMPANY.

per Boat to Mackinac Falls Post

the undermentioned

property, marked and numbered as per margin, to be delivered in like good order and condition to

Mr James Taylor at Mackinac Falls Post.

92
82
75

- 3 Cases
- 1 Bale
- 1 Package
- 2 Tins
- 1 Mr Chub
- 2 Cases
- 1 Do
- 1 Case
- 1 Keg
- 2 Do
- 5 Cases
- 3 Bags
- 5 Do
- 1 Case

- 8 pm + 2 pm -
ca 196 lb
91.
91.

- Mr Taylor

Private Property

- 3 Cases
- 2 Trunks
- 2 Cases
- 4 Do
- 2 Do

HC

- 1 Case Flour 1 1/2 cwt

- Sundry Goods
- Do
- Shoes
- Trunks
- Ten
- Sugar
- Butter &c
- Soap
- Sugar
- Flour
- Do
- Butter
- Condensed

Mr James Taylor
Mr David Reuben
Mr R. C. Wilson
William Bitch

Received the above in good order and condition at Mackinac Falls

this 15th day of June 1892

James Taylor

HUDSON'S BAY COMPANY					
1	2	3	4	5	6

B.3 (d) 1379

COPYRIGHT PHOTOGRAPH-NOT TO
BE REPRODUCED PHOTOGRAPHICALLY
OR OTHERWISE WITHOUT PERMISSION
OF THE HUDSON'S BAY COMPANY.

Bill Lading
Rec'd from M. Falls Post
June '92

HUDSON'S BAY COMPANY					
1	2	3	4	5	6

B.3 1d1379

COPYRIGHT PHOTOGRAPH-NOT TO BE REPRODUCED PHOTOGRAPHICALLY OR OTHERWISE WITHOUT PERMISSION OF THE HUDSON'S BAY COMPANY.

From Albany
4th June 1892

FORM No. 7. 1892

Shipped in good order and condition by the HUDSON'S BAY COMPANY,

per *Boat to English River Post*

the undermentioned

property, marked and numbered as per margin, to be delivered in like good order and condition to

M^r Leese Hunter at *English River Post*

4	Bags	No 1. 2. 6. 7
1	do	5.
2	Bales	3. 4.
1	do	5.
1	Cask	9.
1	tin	
2	do	
1	do	ca 1/2 lb
1	do	3 lbs
1	do	12 lb
2	do	140
1	do	2 cwt
1	Bag	1/4
33	Cakes	1/4
2	do	5/2
2	Bannocks	200 lb
3	the chubs	64
2	Cases	6, 7, 63 lb
2	Keys	112 lb
63		

Lundry Goods
do
do
Parchments
Sugar
Matches & Glass
oil & Paint
India Reef
do Glass
Calt
Empowder
etc & Shot
Ball
Stove
Butter
Boat
Tea
Tobacco
etc

and 8 1/2 Flour in a Bag for "Charlotte Lockman" C. 3

2 Cases *Lundry Goods* 2. 3. 2

M^r Leese Hunter

Packet Box

10 Men Rationed for 12 days each

1 Cask Flour 190 lb
1 Bag Meal 44.
120 lb Rorts

Servants 3 Indians Rationed for 12 days each

46 lb Flour
20 - Buttermilk
48 - Rorts

On the 15th day of June 1892 Received the above in good order and condition at English River Post

this 15th day of June

1892

HUDSON'S BAY COMPANY					
1	2	3	4	5	6

B.3 (d) 1379

COPYRIGHT PHOTOGRAPH-NOT TO
BE REPRODUCED PHOTOGRAPHICALLY
OR OTHERWISE WITHOUT PERMISSION
OF THE HUDSON'S BAY COMPANY.

Bill Lading
Re: from Elk Port
June '92

HUDSON'S BAY COMPANY					
1	2	3	4	5	6

B.3 (d) 1379

COPYRIGHT PHOTOGRAPH-NOT TO
BE REPRODUCED PHOTOGRAPHICALLY
OR OTHERWISE WITHOUT PERMISSION
OF THE HUDSON'S BAY COMPANY.

From Albany
25th June 1892

FORM No. 7. 1892

Shipped in good order and condition by the HUDSON'S BAY COMPANY,
per *Boat "Lion"* James Lintick Master the undermentioned *28*
property, marked and numbered as per margin, to be delivered in like good order and condition to
Custodian in Charge at *Moose Factory*

91
46
3

5 Packs : 1 2 3 4 5
8 Bags

5 Packs Lintick's
8 Bags Lintick's

- 5.12 Lintick's in charge of 1st Lintick's in Moose Factory

under the Lintick's Box

Received the above in good order and condition at *Moose Factory*
this *Twenty-fourth* day of *June* 18 *92*

J. H. H. H.

HUDSON'S BAY COMPANY					
1	2	3	4	5	6

B.31d1379

COPYRIGHT PHOTOGRAPH-NOT TO
BE REPRODUCED PHOTOGRAPHICALLY
OR OTHERWISE WITHOUT PERMISSION
OF THE HUDSON'S BAY COMPANY.

Bill Lading
Rel. from Moose
1st July 92

HUDSON'S BAY COMPANY					
1	2	3	4	5	6

B.3 1d1379

COPYRIGHT PHOTOGRAPH-NOT TO
BE REPRODUCED PHOTOGRAPHICALLY
OR OTHERWISE WITHOUT PERMISSION
OF THE HUDSON'S BAY COMPANY.

From Albany
8th July 1892

FORM No. 7. 1892

Shipped in good order and condition by the HUDSON'S BAY COMPANY,
per *Coop "212"* *for Linthaler market* the undermentioned
property, marked and numbered as per margin, to be delivered in like good order and condition to
the Gentleman in charge at *Moose Factory*

91
42
2

2 Cases	6	7																	
9 Bales	8	9	10	11	12	13	14	15	16										
20 Bags	no numbers																		

2 Cases	Furs
9 Bales	do
20 Bags	Feathers etc

1 Case *Mr Hudson Moose Factory*
1 do *Captain Taylor do*

more Packet Box

Received the above in good order and condition at *Moose Factory*

this *4th* day of *July* 1892.

W. H. H. H.
J. H. H. H.

HUDSON'S BAY COMPANY					
1	2	3	4	5	6
B.3 1d1379					
COPYRIGHT PHOTOGRAPH-NOT TO BE REPRODUCED PHOTOGRAPHICALLY OR OTHERWISE WITHOUT PERMISSION OF THE HUDSON'S BAY COMPANY.					

Pizz Ladins
Ret from Moore
18th July 1892

HUDSON'S BAY COMPANY					
1	2	3	4	5	6

B.3 (d) 1379

COPYRIGHT PHOTOGRAPH-NOT TO
BE REPRODUCED PHOTOGRAPHICALLY
OR OTHERWISE WITHOUT PERMISSION
OF THE HUDSON'S BAY COMPANY.

From Albany
21st May 1892

FORM No. 7. 1892

Shipped in good order and condition by the HUDSON'S BAY COMPANY,

per *Sloop "250" for Linklater & Maclaren* the undermentioned 30

property, marked and numbered as per margin, to be delivered in like good order and condition to

the Gentlemen in charge at Moose Factory

41
248
2

3 Bales	14 18 19
2 Cases	20 21
6 Bannetons	22 23 24 25 26 27
1 Case	28
1 Keg	29
2 Bags	no numbers
15	

Packages Return to Supt. 1891

unmarked Packet Box

3 Bales	Lum
2 Cases	do
6 Bannetons	Lumber
1 Case	Lumber
1 Keg	Lumber
2 Bags	Feathers
15	

Received the above in good order and condition at *Moose Factory*

this *Twenty-fifth* day of *July* 1892

W. C. Broughdon
per *T. H.*

HUDSON'S BAY COMPANY					
1	2	3	4	5	6

B.3/d/379

COPYRIGHT PHOTOGRAPH-NOT TO
BE REPRODUCED PHOTOGRAPHICALLY
OR OTHERWISE WITHOUT PERMISSION
OF THE HUDSON'S BAY COMPANY.

Bizz Larring
Ret^d from Moose
30th July 1892

From Albany
23rd June 1892

Shipped in good order and condition by the HUDSON'S BAY COMPANY, 31

per *Four Boats*

the undermentioned

property, marked and numbered as per margin, to be delivered in like good order and condition to

Mr. David Baxter at Fort Hope Post. Albany River District

92 FH

Beet	Beet	Beet	Beet	Beet	Flour
1	2	3	4		
7	8	7	7	29	29
3		1	1	5	5
11	10	9	10	40	40
2	2		1	5	5
1		1	1	3	3
2				2	2
1				1	1
	1	2		5	5
		1	1	2	2
1	1	1	1	4	4
1	1			2	2
1	2	1	2	0	0
5	5	6	5	21	21
3	3	3	3	12	12
3	3	3	3	12	12
2	2	5	5	18	18
2	2	3	3	10	10
6	6	6	6	24	24
50	50	50	50	200	200
103	98	99	99	399	399

92 SPFH

[illegible]

in Four hundred & thirty seven Pieces & one Small Box - and one Packet Box in

Received the above in good order and condition at

this 22nd day of July 1892

- 33 Men Rations in full, ca 28 days, beginning Friday 24th June 1892 -
- one small Packet Rice

HUDSON'S BAY COMPANY					
1	2	3	4	5	6
					

B.3 (d) 1379

COPYRIGHT PHOTOGRAPH-NOT TO
BE REPRODUCED PHOTOGRAPHICALLY
OR OTHERWISE WITHOUT PERMISSION
OF THE HUDSON'S BAY COMPANY.

Pike Landing
Ret. from Ft. Hope
23 Aug 92

HUDSON'S BAY COMPANY					
1	2	3	4	5	6

B.3 (d) 1379

COPYRIGHT PHOTOGRAPH-NOT TO BE REPRODUCED PHOTOGRAPHICALLY OR OTHERWISE WITHOUT PERMISSION OF THE HUDSON'S BAY COMPANY.

From Albany
2nd August 1892

Form No. 7. 1892

Shipped in good order and condition by the HUDSON'S BAY COMPANY, 39

per *Shops 250* *for winter & summer* the undermentioned

property, marked and numbered as per margin, to be delivered in like good order and condition to

The Gentleman in Charge at *Moore Factory*

4 Cases under mark. Albany St. 1.2.3.4.

4 Cases Hunt Guns.

1 Case James Bay Library

1 Case Books

Patrick Ford

Received the above in good order and condition at *Moore Factory*

this *Eighth* day of *August* 1892

W. K. Broughton
J. H. M.

HUDSON'S BAY COMPANY					
1	2	3	4	5	6

B.3 (d) 1379

COPYRIGHT PHOTOGRAPH-NOT TO
BE REPRODUCED PHOTOGRAPHICALLY
OR OTHERWISE WITHOUT PERMISSION
OF THE HUDSON'S BAY COMPANY.

Bill Lading Net &
from Moose Sept 18th
1892

HUDSON'S BAY COMPANY					
1	2	3	4	5	6

B.3 (d) 1379

COPYRIGHT PHOTOGRAPH-NOT TO BE REPRODUCED PHOTOGRAPHICALLY OR OTHERWISE WITHOUT PERMISSION OF THE HUDSON'S BAY COMPANY.

From Albany
9th June 1893

Form No. 1. 1893

Shipped in good order and condition by the HUDSON'S BAY COMPANY,

per Boat to Martens Falls Post the undermentioned

property, marked and numbered as per margin, to be delivered in like good order and condition

to Mr James Taylor at Martens Falls Post

41
NE

10 Cases 1/8, 14/15.
8 Bales 16/23.
2 Packages 24/25.
1 Case 26.
1 Bag 29.
2 Casks 9/10.
1 Bag 11.
1 do 13.
1 do 100 lb.
1 do 2 1/2 cut.
10 Bags 112 lb.
1 Cask 1 1/2 cut.
1 Barrel 200 lb.
2 Bags 112.
1 Case 112.
1 Soft chest 65.
1 Small Package
1 Tin 5 lbs.

Sundry Goods
No
Bacon
Tobacco
Rice
Sardines
Nails & Rods
McLassed
Gunpowder
Shot
Flour
Butter
Pork
Sugar
Tea
Medicine
Perfume Oil

SP. 10. 11

1 Case 4 covered Gun

1 do JBL 40 40

1 Bate 1/4 2 Cases 7 1/2 1 Case 1/4 1/4 1 Case 1/4 1/4

1 Case 1/4 1/4

1 do 1/4 1/4

1 do 1/4 1/4

1 do 1/4 1/4

11 Bags Flour 1 cut

1 Soft chest Sea

26

Mr. Baxter.
Mr. Bitch
Mr. Bowden

Private Property

3 Cases Mr. Taylor 6 Cases Mr. Vincent 1 Package Mr. Vincent

4 Cases for Mr. J. E. Vincent I.H.

Provisions 10 men for 14 days each.

200 lb Flour

100 lb Buttermilk

170 lb Pork

In all Eighty-eight pieces and a Packet in charge of Mr. Bowden

Received the above in good order and condition at Martens Falls

this 23rd day of Aug 1893

David Smith

HUDSON'S BAY COMPANY					
1	2	3	4	5	6

B.3 (d) 1379

COPYRIGHT PHOTOGRAPH-NOT TO
BE REPRODUCED PHOTOGRAPHICALLY
OR OTHERWISE WITHOUT PERMISSION
OF THE HUDSON'S BAY COMPANY.

*With Landing Mt²
from Wilfals
2nd July 93.*

HUDSON'S BAY COMPANY					
1	2	3	4	5	6

B.3 1d 1379

COPYRIGHT PHOTOGRAPH-NOT TO BE REPRODUCED PHOTOGRAPHICALLY OR OTHERWISE WITHOUT PERMISSION OF THE HUDSON'S BAY COMPANY.

From Albany
13th June 1893

Form No. 7. 1893

Shipped in good order and condition by the HUDSON'S BAY COMPANY.

per Boat to English River Post the undermentioned

property, marked and numbered as per margin, to be delivered in like good order and condition

to M^r E. C. Vincent at English River Post

43
ER

	1	2	3	4	5	6	7
1/ Cases	1	2	3	4	5	6	7
2/ do	8	9	10	11	12	13	14
3/ do	15	16	17	18	19	20	21
4/ Bales	22	23	24	25	26	27	28
5/ Packages	29	30	31	32	33	34	35
6/ Kegs	36	37	38	39	40	41	42
7/ do	43	44	45	46	47	48	49
8/ do	50	51	52	53	54	55	56
9/ Bags	57	58	59	60	61	62	63
10/ Barrels	64	65	66	67	68	69	70
11/ do	71	72	73	74	75	76	77
12/ Kegs	78	79	80	81	82	83	84
13/ Kegs	85	86	87	88	89	90	91
14/ Kegs	92	93	94	95	96	97	98
15/ Kegs	99	100	101	102	103	104	105
16/ Kegs	106	107	108	109	110	111	112
17/ Kegs	113	114	115	116	117	118	119
18/ Kegs	120	121	122	123	124	125	126
19/ Kegs	127	128	129	130	131	132	133
20/ Kegs	134	135	136	137	138	139	140
21/ Kegs	141	142	143	144	145	146	147
22/ Kegs	148	149	150	151	152	153	154
23/ Kegs	155	156	157	158	159	160	161
24/ Kegs	162	163	164	165	166	167	168
25/ Kegs	169	170	171	172	173	174	175
26/ Kegs	176	177	178	179	180	181	182
27/ Kegs	183	184	185	186	187	188	189
28/ Kegs	190	191	192	193	194	195	196
29/ Kegs	197	198	199	200	201	202	203
30/ Kegs	204	205	206	207	208	209	210
31/ Kegs	211	212	213	214	215	216	217
32/ Kegs	218	219	220	221	222	223	224
33/ Kegs	225	226	227	228	229	230	231
34/ Kegs	232	233	234	235	236	237	238
35/ Kegs	239	240	241	242	243	244	245
36/ Kegs	246	247	248	249	250	251	252
37/ Kegs	253	254	255	256	257	258	259
38/ Kegs	260	261	262	263	264	265	266
39/ Kegs	267	268	269	270	271	272	273
40/ Kegs	274	275	276	277	278	279	280
41/ Kegs	281	282	283	284	285	286	287
42/ Kegs	288	289	290	291	292	293	294
43/ Kegs	295	296	297	298	299	300	301
44/ Kegs	302	303	304	305	306	307	308
45/ Kegs	309	310	311	312	313	314	315
46/ Kegs	316	317	318	319	320	321	322
47/ Kegs	323	324	325	326	327	328	329
48/ Kegs	330	331	332	333	334	335	336
49/ Kegs	337	338	339	340	341	342	343
50/ Kegs	344	345	346	347	348	349	350
51/ Kegs	351	352	353	354	355	356	357
52/ Kegs	358	359	360	361	362	363	364
53/ Kegs	365	366	367	368	369	370	371
54/ Kegs	372	373	374	375	376	377	378
55/ Kegs	379	380	381	382	383	384	385
56/ Kegs	386	387	388	389	390	391	392
57/ Kegs	393	394	395	396	397	398	399
58/ Kegs	400	401	402	403	404	405	406
59/ Kegs	407	408	409	410	411	412	413
60/ Kegs	414	415	416	417	418	419	420
61/ Kegs	421	422	423	424	425	426	427
62/ Kegs	428	429	430	431	432	433	434
63/ Kegs	435	436	437	438	439	440	441
64/ Kegs	442	443	444	445	446	447	448
65/ Kegs	449	450	451	452	453	454	455
66/ Kegs	456	457	458	459	460	461	462
67/ Kegs	463	464	465	466	467	468	469
68/ Kegs	470	471	472	473	474	475	476
69/ Kegs	477	478	479	480	481	482	483
70/ Kegs	484	485	486	487	488	489	490
71/ Kegs	491	492	493	494	495	496	497
72/ Kegs	498	499	500	501	502	503	504
73/ Kegs	505	506	507	508	509	510	511
74/ Kegs	512	513	514	515	516	517	518
75/ Kegs	519	520	521	522	523	524	525
76/ Kegs	526	527	528	529	530	531	532
77/ Kegs	533	534	535	536	537	538	539
78/ Kegs	540	541	542	543	544	545	546
79/ Kegs	547	548	549	550	551	552	553
80/ Kegs	554	555	556	557	558	559	560
81/ Kegs	561	562	563	564	565	566	567
82/ Kegs	568	569	570	571	572	573	574
83/ Kegs	575	576	577	578	579	580	581
84/ Kegs	582	583	584	585	586	587	588
85/ Kegs	589	590	591	592	593	594	595
86/ Kegs	596	597	598	599	600	601	602
87/ Kegs	603	604	605	606	607	608	609
88/ Kegs	610	611	612	613	614	615	616
89/ Kegs	617	618	619	620	621	622	623
90/ Kegs	624	625	626	627	628	629	630
91/ Kegs	631	632	633	634	635	636	637
92/ Kegs	638	639	640	641	642	643	644
93/ Kegs	645	646	647	648	649	650	651
94/ Kegs	652	653	654	655	656	657	658
95/ Kegs	659	660	661	662	663	664	665
96/ Kegs	666	667	668	669	670	671	672
97/ Kegs	673	674	675	676	677	678	679
98/ Kegs	680	681	682	683	684	685	686
99/ Kegs	687	688	689	690	691	692	693
100/ Kegs	694	695	696	697	698	699	700

Sundry Goods
Sugar
Tobacco
Sundry Goods
Raisins & Prunes
Salt Beef, Pork
Gunpowder
Shot
Flour
Barrel
Pork
Suet
Tea
Lard

Butter
Lard

1 Keg 2 for
1 case JBL
1 case returned repaired
1 case to M^r E. C. Vincent

Packet in charge of John Heston

10 men rationed for 12 days each

234 lb Flour
16 lb Barmeal
120 lb Pork

Passengers

Frances Fortaker } both rationed for their
Charles Fortaker } trip to Eng. River Post

In all eighty-seven pieces and the repaired stores

Received the above everything saturated with water, in good order and condition at English River Post

this Twenty fifth day of June 1893

HUDSON'S BAY COMPANY						B.3 1d1379	COPYRIGHT PHOTOGRAPH-NOT TO BE REPRODUCED PHOTOGRAPHICALLY OR OTHERWISE WITHOUT PERMISSION OF THE HUDSON'S BAY COMPANY.
1	2	3	4	5	6		

Bill Lading Net^a
 from English Post
20th June '93

HUDSON'S BAY COMPANY					
1	2	3	4	5	6

B.3 1d 1379

COPYRIGHT PHOTOGRAPH-NOT TO
BE REPRODUCED PHOTOGRAPHICALLY
OR OTHERWISE WITHOUT PERMISSION
OF THE HUDSON'S BAY COMPANY.

1893
Form No. 7.

From Albany

24th June 1893

Shipped in good order and condition by the HUDSON'S BAY COMPANY, *Y*

per *Ship "250"* *George Linklater* Master the undermentioned

property, marked and numbered as per margin, to be delivered in like good order and condition

to *The Gentleman in Charge* at *Moore Factory*

42
AB
h

2 Packs
23 Bags

1 *1* *2*

Furs
Leather

1 Keg
2 Boxes

Moore Factory
JBL

branched
Roots

2 Boxes

Captain Taylor

Packel Box

Received the above in good order and condition at

Moore Factory

this *Third* day of *July* 189 *3*

W. H. Roushew

HUDSON'S BAY COMPANY					
1	2	3	4	5	6

B.3 (d) 1379

COPYRIGHT PHOTOGRAPH-NOT TO
BE REPRODUCED PHOTOGRAPHICALLY
OR OTHERWISE WITHOUT PERMISSION
OF THE HUDSON'S BAY COMPANY.

*Bill Labing Net -
from Moore
with July 1893*

HUDSON'S BAY COMPANY					
1	2	3	4	5	6

B.3 1d/379

COPYRIGHT PHOTOGRAPH-NOT TO
BE REPRODUCED PHOTOGRAPHICALLY
OR OTHERWISE WITHOUT PERMISSION
OF THE HUDSON'S BAY COMPANY.

From Albany

1893
Form No. 7.

10th July 1893 Shipped in good order and condition by the HUDSON'S BAY COMPANY,

per *Sloop 250 George Linklater Master* the undermentioned

property, marked and numbered as per margin, to be delivered in like good order and condition

to *the Gentleman in charge* at *Moose Factory*

92
49
3

6 Packs *4/3/8.*

Furs

9 Bags *ca 112 lb.*

Leathers

38 Bundles *ca 1 cwt.*

Rooping Iron

2 boxes for *Captain Taylor* *Moose*
1 *Cassette* for *Rever. Mr. Mac* *Rever. Mr. Mac*

Received the above in good order and condition at *Moose Factory*

this *Seventeenth* day of *July* 1893

W. T. Broughton
Per J. MacIsaac

HUDSON'S BAY COMPANY					
1	2	3	4	5	6

B.3 (d) 1379

COPYRIGHT PHOTOGRAPH-NOT TO
BE REPRODUCED PHOTOGRAPHICALLY
OR OTHERWISE WITHOUT PERMISSION
OF THE HUDSON'S BAY COMPANY.

Bill Loring Ret.
from house
19th J. W. 1893

HUDSON'S BAY COMPANY					
1	2	3	4	5	6

B.3 1d1379

COPYRIGHT PHOTOGRAPH-NOT TO BE REPRODUCED PHOTOGRAPHICALLY OR OTHERWISE WITHOUT PERMISSION OF THE HUDSON'S BAY COMPANY.

From Albany
3rd July 1893

Form No. 7. 1893

Shipped in good order and condition by the HUDSON'S BAY COMPANY, 37

per Boat to Martens Falls Port the undermentioned

property, marked and numbered as per margin, to be delivered in like good order and condition

to M^r David Proctor at Martens Falls Port. A. R. D.

73
ME

1	Case	1 12	
2	do	1 24/28	
1	Key	no number	100 lb
1	do		2 cut
50	Bag		1
2	Barrel		32
2	Barrel		220 lb
1	Barrel		3 cut
2	Bag		1
2	Barrel		1
4	Heckel		68 lb
1	Case		
1	Key		1/2 Ton
1	do		112 lb

Soap
Tobacco
Gunpowder
Shot
Flour
Potmeal
Potk
Salt
Lard
Sugar
Tea
Sundry Goods
Beef
Lard

1	Case	Sundries	
8	Bag	Flour	ea 112 lb for powder
1	Key	Lard	112 lb
1	Bag	Flour	1 cut property No 1000 Lard

Provisions 10 men for 14 days each

3 cut Flour
44 lb Potmeal
84 lb Potk
43 lb Lard

In all Eighty-two pieces and a Packet in charge of M^r Proctor

Received the above in good order and condition at Martens Falls

this 7th day of July 1893

David Proctor

HUDSON'S BAY COMPANY					
1	2	3	4	5	6

B.3 (d) 1379

COPYRIGHT PHOTOGRAPH-NOT TO
BE REPRODUCED PHOTOGRAPHICALLY
OR OTHERWISE WITHOUT PERMISSION
OF THE HUDSON'S BAY COMPANY.

Bill Loring Ref.
from Infalls
13th August 1893

HUDSON'S BAY COMPANY					
1	2	3	4	5	6

B.31d1379

COPYRIGHT PHOTOGRAPH-NOT TO BE REPRODUCED PHOTOGRAPHICALLY OR OTHERWISE WITHOUT PERMISSION OF THE HUDSON'S BAY COMPANY.

From Albany
24th July 1893

1893
Form No. 7.

Shipped in good order and condition by the HUDSON'S BAY COMPANY,

per Sloop "250" George Linklater master the undermentioned 38

property, marked and numbered as per margin, to be delivered in like good order and condition.

to the Gentleman in charge at Moose Factory

42
48
R

8 Packs 19/16
4 Bags
4 Cases 18/20
2 Pouches 22/22
1 Cask 22
3 do 24/26
2 Kegs 25/28

Furs
Leathers

Furs
Babbitskins
Sunglases
Lutilla
Master

Packet Box

1 Cassette

Miss Vincent

Received the above in good order and condition at Moose Factory

this Twenty-fourth day of July 1893

W. R. Broughton
J. H. McIlroy

HUDSON'S BAY COMPANY					
1	2	3	4	5	6

B.3/d/379

COPYRIGHT PHOTOGRAPH-NOT TO
BE REPRODUCED PHOTOGRAPHICALLY
OR OTHERWISE WITHOUT PERMISSION
OF THE HUDSON'S BAY COMPANY.

*Bill L. King Rev.
from [unclear]
30th May 1892*

Form No. 7 ¹⁸⁹³

35

the undermentioned

to Mr. Joseph I. Vincent . at Fort Hope Post, Albany River District

Four hundred & twentyone Pieces — 32 Men National. each for 30 days. begins 2^d July, 1893

this Thirty-first day of July 1893

J. G. Vincent

HUDSON'S BAY COMPANY					
1	2	3	4	5	6

B.3 (d) 1379

COPYRIGHT PHOTOGRAPH-NOT TO
BE REPRODUCED PHOTOGRAPHICALLY
OR OTHERWISE WITHOUT PERMISSION
OF THE HUDSON'S BAY COMPANY.

Bill Lading Rkt.
from Ft. Hope
13th August 95

B.3 (d) 1379

From Albany

1894

Form No. 7

29th June 1894

Shipped in good order and condition by the HUDSON'S BAY COMPANY,

per Sloop "Atalanta" George Linklater Master the undermentioned

property, marked and numbered as per margin, to be delivered in like good order and condition

to W. B. Droughton Esq. at Moore Factory

93
HBA

4	Packs	1	2	3	4
14	Bags				
2	do	P			

Furs
Leathers
do

95 NR

4 Cases
1 Package

Tobacco
Tobacco

'95 B

4	Cases	71	2	3	4	5	6	7
4	Bales	8	9	10	11			
4	Boxes	12	13	14	15			
2	Cases	16	17					
5	do	18	numbers					

Sundry Goods
do
do
Tobacco
Sugar

FBI

2. Cases Reported Returned from English River Post. & Martins Falls Post.

JBI

1 Case looked returned from } Catholic Mission
1 Bag nails }
2 empty Keg } do
1 outside for Captain Taylor

Packet Box

Mr. Barber Family and Luggage.

Received the above in good order and condition at Moose Factory

this Seventh day of July 1894

W. K. Broughton.
Gen. W. Meadon

HUDSON'S BAY COMPANY					
1	2	3	4	5	6

B.3 (d) 379

COPYRIGHT PHOTOGRAPH-NOT TO
BE REPRODUCED PHOTOGRAPHICALLY
OR OTHERWISE WITHOUT PERMISSION
OF THE HUDSON'S BAY COMPANY.

PZII Labing Ret^o
from Moss
15 July 194

HUDSON'S BAY COMPANY					
1	2	3	4	5	6
<div style="display: flex; justify-content: space-between;"> 1 21 </div>					

B.3 (d) 1379

COPYRIGHT PHOTOGRAPH-NOT TO BE REPRODUCED PHOTOGRAPHICALLY OR OTHERWISE WITHOUT PERMISSION OF THE HUDSON'S BAY COMPANY.

From Albany

30th May 1894

Shipped in good order and condition by the HUDSON'S BAY COMPANY,

per Boat to Martens Falls Post

the undermentioned 41

property, marked and numbered as per margin, to be delivered in like good order and condition

to Mr D. Parker

at Martens Falls Post

94
NE

10	Cases	1	2	3	4	5	6	7	8	9	10
1	Bales	11	12	13	14	15	16	17			
13	Cases	18	20	21							
1	Key	19									
3	Cases										
3	Hpk Chest										
2	Key										
3	do										
1	do										
2	do										
1	Back										
1	Case										
1	Barrel										
18	Bags										
1	Key										
54											

Sundry Goods
do
Sop. Salt. Mutton
Tea
Tobacco
Sugar
Powder
Shof
Lard
Bals
Balmish
Sugar
Flour
Molasses

94 SP
NE

1	Case	1	Mr. Butch
1	do	2	Mr. Coaster
1	do		
1	Hpk Chest		65 lb corn tea
1	do		
1	Key		20 lb meat
10	Bags		each 112 lb
1	do		112
1	Back		162
1	Small Bundle		
19			

Sundry Goods
do
Sop. & Tobacco
Tea
Matches
Lard
Flour
Balmish
Sugar

NEW

2	Bags		each 91 lb
1	Key		12
3			

Sigars
Lard

IV

2 Bags Pork - Change Freight - Archdeacon Vincent

Provisions, 10 Men for 14 days each from 31st May 94 - 240 lb Flour, 100 lb & 100 lb, 140 lb Pork.

In all Eighty one pieces and a Packet in charge of Mr. Coaster

Received the above in good order and condition at Martens Falls

this 15th day of June 1894

David Smith

In addition to the above received 1 Bag Flour
& 4 this point & marked T.V.F.H.
S.L.

HUDSON'S BAY COMPANY					
1	2	3	4	5	6

B.3 (d) 1379

COPYRIGHT PHOTOGRAPH-NOT TO
BE REPRODUCED PHOTOGRAPHICALLY
OR OTHERWISE WITHOUT PERMISSION
OF THE HUDSON'S BAY COMPANY.

Bill Ladang Ret.
from Marden Falls

26/June/84

HUDSON'S BAY COMPANY					
1	2	3	4	5	6

B.3 1d/1379

COPYRIGHT PHOTOGRAPH-NOT TO BE REPRODUCED PHOTOGRAPHICALLY OR OTHERWISE WITHOUT PERMISSION OF THE HUDSON'S BAY COMPANY.

From Albany
11th June 1894

1894
Form No. 7.

Shipped in good order and condition by the HUDSON'S BAY COMPANY,

per Boat to English River Post the undermentioned

property, marked and numbered as per margin, to be delivered in like good order and condition

to M^r E. B. Vincent at English River Post

74
ER

5	bales	1	2	3	4	9
3	Bales	5	6	7		
1	Bag	8				
2	do					
2	do					
1	bale					
1	Bag					
2	do					
3	do					
58	Bags					
2	Barns					
3	do					
2	Bags					
2	do					
3	do					
1	bale					

Sundry goods
do
Molasses
Bacon
Tobacco
Lard
Paint oil
Rum
Flour
Bacon
Pork
Lard
Sugar
Tea
Whisky

1 bale J.B.I.
2 Pcs Horse returned repaired
1 Bag J.B.I. for Mrs. Jane L. L. L.

Library Books
Flour

Packet in charge of John H. H. and 30 shipping days. 4 Bales Flour 2 in

10 Men rationed for 12 days each.

224 lb Flour
16 do Bacon
120 do Pork

In all ninety-two pieces, & the shipping days marked

Received the above in good order and condition at English River

this Twentieth day of June 1894

E. B. Vincent

HUDSON'S BAY COMPANY					
1	2	3	4	5	6

B.3 (d) 1379

COPYRIGHT PHOTOGRAPH-NOT TO
BE REPRODUCED PHOTOGRAPHICALLY
OR OTHERWISE WITHOUT PERMISSION
OF THE HUDSON'S BAY COMPANY.

Bill Lading Ret'd

from Eng Riv Port

22nd June 1894

HUDSON'S BAY COMPANY					
1	2	3	4	5	6

B.3 1d1379

COPYRIGHT PHOTOGRAPH-NOT TO BE REPRODUCED PHOTOGRAPHICALLY OR OTHERWISE WITHOUT PERMISSION OF THE HUDSON'S BAY COMPANY.

From Albany

28th June 1894

Shipped in good order and condition by the HUDSON'S BAY COMPANY,

per Boat to Martens Falls Post

the undermentioned

property, marked and numbered as per margin, to be delivered in like good order and condition

to Mr William Ritch

at Martens Falls Post

1894
Form No. 7

43

94
75

v1	Case	22	No numbers	
v2	Wheat		do	1 cut each
v3	Keys	1 30/100 out	do	1/2 lb
v1	do		do	1/2 cut each
v2	Cash		do	2
v2	Cash		do	1
42	Keys	40	do	100
2	Barrel		do	
55				
v1	Barrel		No numbers	
v2	Bundles		do	43.67
v1	Key		do	
v1	do		do	2 cut
BIF	v2	Key	2 cut	
	v1	Key		43.67
WRDE	v3	Keys	12 1/2 lb	for Mr Ritch
94 FFF	v5	Key	for Fort Hope Post	12 1/2 lb
	v1	Cash	48	
	v2	Cor. Cassette	No numbers	
	v1	Package	88	
	v2	Key	100/104	
	v1	Cash	84	
	v1	Package	86	
	13			

Discount
Tea
Lard
Beef
Bacon
Sugar
Flour
Pork

Sundry Goods

Flour
Powder
Shot

Flour
Sundries

Flour

Flour

10 Men rationed in full for 20 days each beginning 29th June 94

326 lb Flour
60 lb Bacon
200 lb Pork

In all seventy eight pieces & a small Parcel

Received the above in good order and condition at

Martens Falls

this William Ritch day of 22nd July 1894

HUDSON'S BAY COMPANY					
1	2	3	4	5	6

B.3/d/379

COPYRIGHT PHOTOGRAPH-NOT TO
BE REPRODUCED PHOTOGRAPHICALLY
OR OTHERWISE WITHOUT PERMISSION
OF THE HUDSON'S BAY COMPANY.

Bill Lading Ret.
from infalls
yth Aug 1894

HUDSON'S BAY COMPANY					
1	2	3	4	5	6

B.3 1d1379

COPYRIGHT PHOTOGRAPH-NOT TO BE REPRODUCED PHOTOGRAPHICALLY OR OTHERWISE WITHOUT PERMISSION OF THE HUDSON'S BAY COMPANY.

From Albany

1894
Form No. 7.

24th July 1894

Shipped in good order and condition by the HUDSON'S BAY COMPANY,

per Sloop "Atalanta" George Linklater master the undermentioned

property, marked and numbered as per margin, to be delivered in like good order and condition

to W. H. Broughton Esq at Moose Factory

43
N.B.

15	Packs	5	8	9	10	11	12	13	14	15	16
6	Bags	17	18	19	23	24					
2	Punch	25	28								
2	Keys	26	27								

44
Hurs 4c
do 4c
do 4c
Bastonn

45
N.E.

8 Casks ea 3 cwt.

Com. Salt.

45
B

1 Case 18

Boots.

1 Case addressed, Hudson Bay Co London

Bell.

1 Case JBI Moose

Books.

~~~~~ Packets Box ~~~~~

Received the above in good order and condition at Moose Factory

this Twenty-Seventh day of July

1894

W. H. Broughton  
Geo. A. McLeod

| HUDSON'S BAY COMPANY |   |   |   |   |   |
|----------------------|---|---|---|---|---|
| 1                    | 2 | 3 | 4 | 5 | 6 |
|                      |   |   |   |   |   |

B.3 (d) 1379

COPYRIGHT PHOTOGRAPH-NOT TO  
BE REPRODUCED PHOTOGRAPHICALLY  
OR OTHERWISE WITHOUT PERMISSION  
OF THE HUDSON'S BAY COMPANY.

Bill Lading  
Ret. from Moore  
11 August 94

**COPYRIGHT PHOTOGRAPH-NOT TO  
BE REPRODUCED PHOTOGRAPHICALLY  
OR OTHERWISE WITHOUT PERMISSION  
OF THE HUDSON'S BAY COMPANY.**

to *M<sup>r</sup> Joseph P. Vincent* at *Fort Hope Post, Albany River District.*

[illegible]

Four hundred & thirteen Pies = 53 men Rationed, each for 30 days. begins 8<sup>th</sup> July 1894.

Received the above in good order and condition at First Steps

this Seventeenth day of August 1894

109  
G. Vincent



| HUDSON'S BAY COMPANY |   |   |   |   |   |
|----------------------|---|---|---|---|---|
| 1                    | 2 | 3 | 4 | 5 | 6 |
|                      |   |   |   |   |   |

B.3 (d) 1379

COPYRIGHT PHOTOGRAPH-NOT TO  
BE REPRODUCED PHOTOGRAPHICALLY  
OR OTHERWISE WITHOUT PERMISSION  
OF THE HUDSON'S BAY COMPANY.

B277 Laving Rep<sup>d</sup>  
from Fort Hope  
Sept 1894



| HUDSON'S BAY COMPANY |   |   |   |   |   |
|----------------------|---|---|---|---|---|
| 1                    | 2 | 3 | 4 | 5 | 6 |
|                      |   |   |   |   |   |

B.31d1379

COPYRIGHT PHOTOGRAPH-NOT TO  
BE REPRODUCED PHOTOGRAPHICALLY  
OR OTHERWISE WITHOUT PERMISSION  
OF THE HUDSON'S BAY COMPANY.

*Duplicate Bill of Lading*  
*2 Canoes to Hudsons Falls*  
*29<sup>th</sup> Sept<sup>r</sup> 1894*

*R. H. H. 11/1/95*

**COPYRIGHT PHOTOGRAPH-NOT TO  
BE REPRODUCED PHOTOGRAPHICALLY  
OR OTHERWISE WITHOUT PERMISSION  
OF THE HUDSON'S BAY COMPANY.**

English River Post

Synary Gov  
Sea  
beef Salt  
Rum  
Sugar  
Flour

Sundry Goods  
do  
Tobacco  
Butter  
Rice  
Flour

Sunbries  
Flour

151 1/2 Mary  
84. Port  
85. Ormal

18 K. Grain too  
much in  
error

English R. River Post

this Seventeenth day of

May 18 95

E. E. Vincent

| HUDSON'S BAY COMPANY |   |   |   |   |   |
|----------------------|---|---|---|---|---|
| 1                    | 2 | 3 | 4 | 5 | 6 |
|                      |   |   |   |   |   |

B.3 (d) 1379

COPYRIGHT PHOTOGRAPH-NOT TO  
BE REPRODUCED PHOTOGRAPHICALLY  
OR OTHERWISE WITHOUT PERMISSION  
OF THE HUDSON'S BAY COMPANY.

Bizz Labing Ret.  
from Bay River Port

22<sup>nd</sup> May '95

| HUDSON'S BAY COMPANY |   |   |   |   |   |
|----------------------|---|---|---|---|---|
| 1                    | 2 | 3 | 4 | 5 | 6 |
|                      |   |   |   |   |   |

B.3 1d1379

COPYRIGHT PHOTOGRAPH-NOT TO BE REPRODUCED PHOTOGRAPHICALLY OR OTHERWISE WITHOUT PERMISSION OF THE HUDSON'S BAY COMPANY.

From Albany  
15<sup>th</sup> May 1895

Shipped in good order and condition by the HUDSON'S BAY COMPANY, 48

per Boat to Martens Falls Post the undermentioned

property, marked and numbered as per margin, to be delivered in like good order and condition to

M<sup>r</sup> J. G. Christie at Martens Falls Post

95<sup>th</sup> NE

|            |                                             |
|------------|---------------------------------------------|
| 12 Cases   | 1. 2. 3. 4. 5. 6. 7. 8. 9. 10. 22. 23.      |
| 11 Bales   | 11. 12. 13. 14. 15. 16. 17. 18. 19. 20. 21. |
| 1 Case     | 24.                                         |
| 2 Kegs     | 25. 26.                                     |
| 2 Packages | 27. 28.                                     |
| 1 Case     |                                             |
| 2 Tins     |                                             |
| 1 Keg      |                                             |
| 1 Cask     | 3 1/2 cwt.                                  |
| 2 Kegs     | ca 64 lb.                                   |
| 1 Case     |                                             |
| 1 Package  |                                             |
| 1 Keg      | 1 cwt.                                      |
| 1 Barrel   | 200 lb.                                     |
| 1 Keg      | 8 gm.                                       |
| 1 Case     | 2 cwt.                                      |
| 15 Bags    | ca 1 do.                                    |
| 3 Kegs     | 100 lb.                                     |
| 3 do       | 5 1/2 cwt.                                  |

Lundry Goods  
do  
Biscuit  
Molasses  
Currant & Raisin  
Tobacco  
oil & Paint  
Paint oil  
Safmeal  
Tea  
Petroleum  
Syrup  
Suet  
Pop-R  
Saw  
Sugar  
Flour  
Gunpowder  
Shot

95<sup>th</sup> SP NE

|                    |            |                                          |
|--------------------|------------|------------------------------------------|
| 1 Bag              | ca 112 lb. |                                          |
| 1 do               | 100 .      |                                          |
| 4 do               | 91 .       | (Mark. C & R on two Bags)                |
| 1 Case 1 Keg       | 295 .      |                                          |
| 1 Keg              | 64 .       | (68 1/2 lb. SP NE. value packed in case) |
| 1 Bale 43 Cases    |            |                                          |
| 2 Covered Packages |            |                                          |

Flour  
do  
Safmeal  
Sugar  
Tea  
Sundry Goods  
Molasses

Private Property 2 Cases M<sup>r</sup> J. G. Christie 95<sup>th</sup>  
2 Kegs do SP NE

Biscuit & Salt

95<sup>th</sup> FN

|                                                     |                                                                       |       |
|-----------------------------------------------------|-----------------------------------------------------------------------|-------|
| 1 Sawyers Dog 91 trap                               | Net 24 x 14 ft.                                                       |       |
| 1 Keg Tar, 4 Steamplates & Spikes, 1 Package Bakum. | for Fort Hope Rocks at M <sup>r</sup> Falls.                          |       |
| 2 Bags                                              | 180 lb each "Whithead"                                                | Flour |
| 2 Cases                                             | 1 Biscuit, 1 Keg Coal, 3 Ru <sup>l</sup> B. Farnes - Collect Freight. | ✓     |

10 Indians. Rationed for 1/4 day each beginning this date. 300 lb Flour, 40 lb Meal, 140 lb Pork.

Received the above in good order and condition at Martens Falls

this 29<sup>th</sup> day of May 1895

James S. Christie

| HUDSON'S BAY COMPANY |   |   |   |   |   |
|----------------------|---|---|---|---|---|
| 1                    | 2 | 3 | 4 | 5 | 6 |
|                      |   |   |   |   |   |

B.3 1d1379

COPYRIGHT PHOTOGRAPH-NOT TO  
BE REPRODUCED PHOTOGRAPHICALLY  
OR OTHERWISE WITHOUT PERMISSION  
OF THE HUDSON'S BAY COMPANY.

Bizz Laine Ret.  
from Infalls Port  
16<sup>th</sup> June '95

B.3 (d) 1379

**COPYRIGHT PHOTOGRAPH-NOT TO  
BE REPRODUCED PHOTOGRAPHICALLY  
OR OTHERWISE WITHOUT PERMISSION  
OF THE HUDSON'S BAY COMPANY.**

1895

FORM No. 7.

24<sup>th</sup> May 1895.

**Shipped** in good order and condition by the HUDSON'S BAY COMPANY.

Der *Boat*

to English River Post

the undermentioned

property, marked and numbered as per margin, to be delivered in like good order and condition to

M<sup>r</sup> E. E. Vincent at English River Post

95  
ER

|          |                 |     |   |    |    |      |               |       |    |
|----------|-----------------|-----|---|----|----|------|---------------|-------|----|
| 6        | bases           |     | 4 | 5  | 6  | 7    | 8             | 20    |    |
| 8        | Bales           | /   | 9 | 11 | 12 | 13   | 14            | 15    | 16 |
| 2        | Cotton Packages |     |   |    |    |      |               |       |    |
| 4        | Hydrants        |     |   |    |    | each | 64            | th.   |    |
| 50       | Rags            |     |   |    |    |      | 112.          |       |    |
| 1        | Neg             |     |   |    |    |      | 112.          |       |    |
| 1        | do              | #23 |   |    |    |      | 4             | gro   |    |
| 1        | do              |     |   |    |    |      | $\frac{1}{2}$ | tiree |    |
| 1        | Case            |     |   |    |    |      | 63            | lb    |    |
| 1        | Cart            |     |   |    |    |      | 34            | Cut   |    |
| 2        | Panels          |     |   |    |    | each | 209           | lb    |    |
| 2        | Cases           |     |   |    |    |      | 112.          |       |    |
| 3        | Slegs           |     |   |    |    |      | 112.          |       |    |
| 2        | No              |     |   |    |    |      | 32            | cut   |    |
| 2        | No              |     |   |    |    | each | 100           | lb    |    |
| <u>8</u> |                 |     |   |    |    |      |               |       |    |
| 86       |                 |     |   |    |    |      |               |       |    |

Sundry Goods  
do  
Cocoa (Hollands)  
Tea  
Flour  
Salt  
Molasses  
Beef  
Tobacco  
Oatmeal  
Pork  
Sugar  
Lard  
Short  
Powder

SPER

4 Bags Flour ca 100lb John Jarvis  
1 " " 91 do

1 Base Summary EEV.

2 Bags Hour ca 100 lbs SP  
2 Kegs Part ca 30 . SP

1 Package Sub. E.R.P.

*TV*

2 Bagp Hawk each 100lb  
1 King Pk

10 men. Rationed for 12 days each beginning 28<sup>th</sup> Oct

|     |    |        |
|-----|----|--------|
| 224 | lb | Flour  |
| 16  | :  | Butter |
| 120 | :  | Pork   |

Received the above in good order and condition at English River Post  
this Sixth day of June 18 90

E. E. Vincent



|                      |   |   |   |   |   |              |                                                                                                                                  |
|----------------------|---|---|---|---|---|--------------|----------------------------------------------------------------------------------------------------------------------------------|
| HUDSON'S BAY COMPANY |   |   |   |   |   | B.3 (d) 1379 | COPYRIGHT PHOTOGRAPH-NOT TO<br>BE REPRODUCED PHOTOGRAPHICALLY<br>OR OTHERWISE WITHOUT PERMISSION<br>OF THE HUDSON'S BAY COMPANY. |
| 1                    | 2 | 3 | 4 | 5 | 6 |              |                                                                                                                                  |
|                      |   |   |   |   | 2 |              |                                                                                                                                  |

Bill Leding Ret.<sup>o</sup>  
 from Guy Riv. Post  
 13<sup>th</sup> June 95

property, marked and numbered as per margin, to be delivered in like good order and condition to

W<sup>th</sup> Jas. G. Christie at Martens Falls Post

Sundry Goods  
No  
Nails & Nails  
Paints & Putty.  
Tea  
Peruacina &c  
Sugar  
Salt  
Peck  
Salt  
Paint oil  
Beef  
Gunpowder  
Ses. & Shot  
Tar.  
Flour  
Cattin  
Tobacco

4 Half Bannock Port 12 ca 100 lb } Rations for Fort Hope Brigade  
4 Bag Flour - 112. } above Markins Falls.

10 Men. Rationed in full 14 days ea beginning 22<sup>nd</sup> inst. 500 lb Flour 40 lb Meas 140 lb Pork.

Received the above in good order and condition at *Marlene Keller*

this

day of

18 *QJ*

J. G. Christie

| HUDSON'S BAY COMPANY |   |   |   |   |   |
|----------------------|---|---|---|---|---|
| 1                    | 2 | 3 | 4 | 5 | 6 |
|                      |   |   |   |   |   |

B.3 (d) 1379

COPYRIGHT PHOTOGRAPH-NOT TO  
BE REPRODUCED PHOTOGRAPHICALLY  
OR OTHERWISE WITHOUT PERMISSION  
OF THE HUDSON'S BAY COMPANY.

Ben Loring Rte 2  
from Infalls 2577  
16<sup>th</sup> June '95

---

| HUDSON'S BAY COMPANY |   |   |   |   |   |
|----------------------|---|---|---|---|---|
| 1                    | 2 | 3 | 4 | 5 | 6 |
|                      |   |   |   |   |   |

B.3 1d 1379

COPYRIGHT PHOTOGRAPH-NOT TO BE REPRODUCED PHOTOGRAPHICALLY OR OTHERWISE WITHOUT PERMISSION OF THE HUDSON'S BAY COMPANY.

From Albany

22<sup>nd</sup> June 1895

Shipped in good order and condition by the HUDSON'S BAY COMPANY.

51

per "Sloop Alalanta" George Linklater master the undermentioned

property, marked and numbered as per margin, to be delivered in like good order and condition to

W. B. Broughton Esq. at Moose Factory

|                |                                                          |                                                                               |                                        |
|----------------|----------------------------------------------------------|-------------------------------------------------------------------------------|----------------------------------------|
| 74<br>74B<br>R | 6 Packs<br>14 Bags<br>2 do                               | 1 2 3 4 5 6                                                                   | Furs &c<br>Gorse leather<br>Pots do    |
| 76TR           | 2 Cases<br>1 Keg<br>1 Drum<br>4 Bundles                  | 1 2 3 4 each 1 cut                                                            | Lundry Goods<br>Nails<br>Rasps<br>Iron |
| 76B            | 5 Cases<br>1 Keg<br>2 Bundles                            | 1 2 3 4 5 each 1 cut                                                          | Lundry Goods<br>Nails<br>Iron          |
| 76E            | 1 Case<br>2 Barks                                        | each 1 cut                                                                    | Lundry Goods<br>Lard                   |
| 76A7R          | 1 Case<br>1 Cassette<br>2 By Drums<br>1 Canoe & Carrying | Mr. Nicolson<br>Mr. George Moore } Moose Factory<br>returned to Moose Factory | Lundry Goods                           |

Packet Box

William Farver and family Passengers.

Received the above in good order and condition at

Moose Factory

this Twenty Sixth day of June

1895

W. B. Broughton  
Esq.

| HUDSON'S BAY COMPANY |   |   |   |   |   |
|----------------------|---|---|---|---|---|
| 1                    | 2 | 3 | 4 | 5 | 6 |
|                      |   |   |   |   |   |

B.3 (d) 1379

COPYRIGHT PHOTOGRAPH-NOT TO  
BE REPRODUCED PHOTOGRAPHICALLY  
OR OTHERWISE WITHOUT PERMISSION  
OF THE HUDSON'S BAY COMPANY.

B272 Ladings Reti?  
from Moore  
2nd July 1895

| HUDSON'S BAY COMPANY |   |   |   |   |   |
|----------------------|---|---|---|---|---|
| 1                    | 2 | 3 | 4 | 5 | 6 |
|                      |   |   |   |   |   |

B.3 1d 1379

COPYRIGHT PHOTOGRAPH-NOT TO BE REPRODUCED PHOTOGRAPHICALLY OR OTHERWISE WITHOUT PERMISSION OF THE HUDSON'S BAY COMPANY.

From Albany  
6<sup>th</sup> June 1895

1895

FORM No. 7.

Shipped in good order and condition by the HUDSON'S BAY COMPANY, 68

per Boat to Marten Falls Port the undermentioned

property, marked and numbered as per margin, to be delivered in like good order and condition to

M<sup>r</sup> Jas S. Christie at Marten Falls for Fort Hope Port

Undermark  
75 5/8

|        |        |                                   |               |
|--------|--------|-----------------------------------|---------------|
| 14     | Cases  | 11/15. 19/26                      | \$65 (match)  |
| 10     | Bales  | 39 42. 44. 45. 46. 49. 50. 52. 53 |               |
| 4      | Canned | Packages                          | \$62 63 64 65 |
| 4      | Keys   |                                   | each 84 6     |
| 6      | do     |                                   | 75            |
| 4      | do     |                                   | 112           |
| 3      | do     |                                   | 66 1/2        |
| 5      | do     |                                   | 75            |
| 6      | Keys   |                                   | 84            |
| 2      | Cases  |                                   |               |
| 58 3/4 | Keys   |                                   | ca 100 6      |

Sundry boots  
do  
Ground  
Tea  
Salt  
Sugar  
Suet  
Powder  
Port  
Shit  
Tobacco  
Flour

131

10 Men. Rationed in full 17 days each beginning 1<sup>st</sup> Inst. 300 lb Flour 20 lb Meal 150 lb Port.

Received the above in good order and condition at Marten Falls  
this 24<sup>th</sup> day of June 1895

James S. Christie

HUDSON'S BAY COMPANY

|   |   |   |   |   |   |
|---|---|---|---|---|---|
| 1 | 2 | 3 | 4 | 5 | 6 |
|   |   |   |   |   |   |

B.3 (d) 1379

COPYRIGHT PHOTOGRAPH-NOT TO  
BE REPRODUCED PHOTOGRAPHICALLY  
OR OTHERWISE WITHOUT PERMISSION  
OF THE HUDSON'S BAY COMPANY.

*Revised Bill of Lading  
2<sup>nd</sup> Seal with J.H. Luffin  
for Outfit 1895*

| HUDSON'S BAY COMPANY |   |   |   |   |   |
|----------------------|---|---|---|---|---|
| 1                    | 2 | 3 | 4 | 5 | 6 |
|                      |   |   |   |   |   |

B.31d1379

COPYRIGHT PHOTOGRAPH-NOT TO BE REPRODUCED PHOTOGRAPHICALLY OR OTHERWISE WITHOUT PERMISSION OF THE HUDSON'S BAY COMPANY.

From Albany

18<sup>th</sup> June 1895

Shipped in good order and condition by the HUDSON'S BAY COMPANY.

per Boat to Markens Falls Post

the undermentioned

property, marked and numbered as per margin, to be delivered in like good order and condition to

Mr Jas I. Christie at Markens Falls Post for Fort Hope Post

under mark

95 F.H.

11 Bales 20 41 43 44 51 53 54 56 57 58 59.  
 6 Bales 16 17 18 60 61 66  
 3 Kegs  
 5 1/2 x 16  
 6 Bays  
 63 8x do  
 1 Chestiron  
 1 Bundle

ea 15 3/4 lb

75

84

100

Sundry Goods  
 Tea  
 Gunpowder  
 Pork  
 Shot  
 Flour  
 Stove  
 Slediron

Let Sails in charge. John Rosses (for the new Sleds Post)

S.F.H. 7 bags

ea 100 lb

Flour

10 Men, rationed in full for 20 days from this date.

336 lb Flour  
 64 lb Butter  
 200 lb Pork

Received the above in good order and condition at

Markens Falls

this 6<sup>th</sup> day of July

1895

James I. Christie



|                      |   |   |   |   |   |           |                                                                                                                                  |
|----------------------|---|---|---|---|---|-----------|----------------------------------------------------------------------------------------------------------------------------------|
| HUDSON'S BAY COMPANY |   |   |   |   |   | B.31d1379 | COPYRIGHT PHOTOGRAPH-NOT TO<br>BE REPRODUCED PHOTOGRAPHICALLY<br>OR OTHERWISE WITHOUT PERMISSION<br>OF THE HUDSON'S BAY COMPANY. |
| 1                    | 2 | 3 | 4 | 5 | 6 |           |                                                                                                                                  |

*Receipted Bill of Lading*  
*3rd Boat of F.H. Outfit*  
*A 1/2 ME, 1895*

| HUDSON'S BAY COMPANY |   |   |   |   |   |
|----------------------|---|---|---|---|---|
| 1                    | 2 | 3 | 4 | 5 | 6 |
|                      |   |   |   |   |   |

B.3 1d1379

COPYRIGHT PHOTOGRAPH-NOT TO  
BE REPRODUCED PHOTOGRAPHICALLY  
OR OTHERWISE WITHOUT PERMISSION  
OF THE HUDSON'S BAY COMPANY.

From Albany 5<sup>th</sup> July 1895.

1895

FORM No. 7.

54

Shipped in good order and condition by the HUDSON'S BAY COMPANY.

per *Canoe* the undermentioned

property, marked and numbered as per margin, to be delivered in like good order and condition to

*M<sup>r</sup> Jas S. Christie* at *Martens Falls Post*

|                        |           |             |               |           |                 |
|------------------------|-----------|-------------|---------------|-----------|-----------------|
| <i>95</i><br><i>FH</i> | <i>15</i> | <i>Rap</i>  | <i>ca 100</i> | <i>lb</i> | <i>Flour</i>    |
| <i>95</i><br><i>FH</i> | <i>1</i>  | <i>Case</i> | <i>50</i>     | <i>lb</i> | <i>Deerskin</i> |

*in Packet Boats*

*5 Men Rationed for 16 days ea from 6<sup>th</sup> July 95*  
*do do do do for Return trip*

Received the above in good order and condition at *Martens Falls*

this *16<sup>th</sup>* day of *July* 18 *95*

*James S. Christie.*

| HUDSON'S BAY COMPANY |   |   |   |   |   |
|----------------------|---|---|---|---|---|
| 1                    | 2 | 3 | 4 | 5 | 6 |
|                      |   |   |   |   |   |

B.3 (d) 1379

COPYRIGHT PHOTOGRAPH-NOT TO  
BE REPRODUCED PHOTOGRAPHICALLY  
OR OTHERWISE WITHOUT PERMISSION  
OF THE HUDSON'S BAY COMPANY.

B227 Lady Re B  
from N. Falls  
20th July '95

---

| HUDSON'S BAY COMPANY |   |   |   |   |   |
|----------------------|---|---|---|---|---|
| 1                    | 2 | 3 | 4 | 5 | 6 |
|                      |   |   |   |   |   |

B.3 (d) 1379

COPYRIGHT PHOTOGRAPH-NOT TO  
BE REPRODUCED PHOTOGRAPHICALLY  
OR OTHERWISE WITHOUT PERMISSION  
OF THE HUDSON'S BAY COMPANY.

From Albany 13<sup>th</sup> July 1895

1895

Form No. 7.

Shipped in good order and condition by the HUDSON'S BAY COMPANY,

per Sloop "Ukelaunla" Geo. Linkola maker the undermentioned  
property, marked and numbered as per margin, to be delivered in like good order and condition to

W. H. Broughton Esq. at Moose Factory

94  
48  
2

16 Packs 4 8 9 10 14 15 16 17 18 19  
20 21 22 23 24 25

Sundry  
Furs

8 Cases 1 11 12 13 26 27 28 29 30

do do

3 Hops 31 32 33

Costume

3 Bags 1 12 16

Feathers

1 Small Box for Mr. Nicolson Moose Factory

1 long Plane cut by Rev. R. Jarvis to Moose Factory

1 Box J.B. - Books

1 Small Box with watch from Wm. Pith for repairs

unpacked Box

Received the above in good order and condition at Moose Factory

this Eighteenth day of July 1895

W. H. Broughton  
Geo. M.

| HUDSON'S BAY COMPANY |   |   |   |   |   |
|----------------------|---|---|---|---|---|
| 1                    | 2 | 3 | 4 | 5 | 6 |
|                      |   |   |   |   |   |

B.3 (d) 379

COPYRIGHT PHOTOGRAPH-NOT TO  
BE REPRODUCED PHOTOGRAPHICALLY  
OR OTHERWISE WITHOUT PERMISSION  
OF THE HUDSON'S BAY COMPANY.

Bill Lading Ret.  
from Innu  
12/22/95

| HUDSON'S BAY COMPANY |   |   |   |   |   |
|----------------------|---|---|---|---|---|
| 1                    | 2 | 3 | 4 | 5 | 6 |
|                      |   |   |   |   |   |

B.3 1d/379

COPYRIGHT PHOTOGRAPH-NOT TO BE REPRODUCED PHOTOGRAPHICALLY OR OTHERWISE WITHOUT PERMISSION OF THE HUDSON'S BAY COMPANY.

From Albany 13 July 1895.

1895

Form No. 7.

Shipped in good order and condition by the HUDSON'S BAY COMPANY.

per Boat to Marston Falls Post the undermentioned

property, marked and numbered as per margin, to be delivered in like good order and condition to

Mr. Jas. S. Christie at Marston Falls Post

95  
NE

1 Keg 1/2 Lard  
45 Bags  
2 Barrels  
3 do  
3 Kegs  
2 Cases  
3 Half Cases  
2 Cases  
67

each 112 lb  
3 1/2 cut  
200 lb  
112  
ca 2 cut

Bag  
Flour  
Bacon  
Pork  
Lard  
Tobacco  
Tea  
Sugar

2 Cases } Returned on a/c  
1 Keg } Mission & Fort Hope Post

Sundry Goods  
Pork

1 New Lute  
1 Package nails & put & repaired traps  
1 Goose-neck & Sawbox & 2 bare hoop iron

SP NE

1 Keg Molasses 8 gns Mr. Christie  
1 do do 4 Mr. Ritch  
2 do do ca 2 Lt. Jordan & his men

FH

790 FH

1 Case for Mr. J. G. Vincent  
3 Packages iron traps & spring pans.

FH

T&C NE

8 Cases 1 2 3 4 5 6 7 8  
1 Drum  
3 Cases 1 2 3  
2 Kegs 1 4 5  
1 Barrel Pork - 200 lb.

CTMS NE

1 Cassette 5 Cases } re  
1 Drum oil } spec } for R. & R. L. Loring  
1 Packet Box and 1 Young Bull.

11 Men. Rationed in full for 20 days each beginning 11th July 1895.

Received the above in good order and condition at

Marston Falls

this 30th day of

July

1895

James S. Christie

| HUDSON'S BAY COMPANY |   |   |   |   |   |
|----------------------|---|---|---|---|---|
| 1                    | 2 | 3 | 4 | 5 | 6 |
|                      |   |   |   |   |   |
|                      |   |   |   |   |   |

B.31d1379

COPYRIGHT PHOTOGRAPH-NOT TO  
BE REPRODUCED PHOTOGRAPHICALLY  
OR OTHERWISE WITHOUT PERMISSION  
OF THE HUDSON'S BAY COMPANY.

Bill Lading Pk.  
from Mfals  
15/any/95

1896 Form No. 2

**Shipped** in good order and condition by the HUDSON'S BAY COMPANY,

DCE

Boat to Martens Falls Post

the undermentioned

property, marked and numbered as per margin, to be delivered in like good order and condition to

Mr. J. G. Christi

...at Grassus Falls Post

|     |      |    |                                                             |                       |
|-----|------|----|-------------------------------------------------------------|-----------------------|
| 1/2 | SENF | 1  | Bale and 3 Cases and 2 tins Prascus                         |                       |
|     |      | 2  | Bags of tobacco                                             | 112 lbs 4 3/4 lb.     |
|     |      | 6  | Figur                                                       | ca 98 lb.             |
|     |      | 1  | Case Sugar                                                  | 2 cwt.                |
| 3/4 | SENF | 10 | Bags Flour                                                  | ca 98 lb.             |
|     |      | 1  | Box of Tea                                                  | 66.                   |
|     |      | 1  | Case Tobacco                                                | 64.                   |
|     |      | 1  | Box of Tea                                                  | 25.                   |
|     |      | 1  | Box of Tea                                                  | 112.                  |
| 5/8 | SENF | 1  | Case Sundries                                               |                       |
|     |      | 1  | Case Sundries of Prascus for Mr. S. S. Vincent for 1/2 cwt. |                       |
|     |      | 1  | Bag of tobacco and 1 cwt. Prascus 2 lbs.                    | 20 do                 |
| 1/2 | SENF | 12 | Cases of 1. 2. 3. 4. 5. 6. 7. 8. 20. 21. 24. 25.            | Sundries Goods        |
|     |      | 6  | Bales of 9. 12. 13. 14. 15. 16. 17. 19.                     | do                    |
|     |      | 2  | Boxes of 22. 23.                                            | do                    |
|     |      | 1  | Case                                                        | 62 lb.                |
|     |      | 2  | Bags                                                        | ca 200 lb.            |
|     |      | 2  | Figur                                                       | 112 - - 24 3/4 SE     |
|     |      | 1  | Case                                                        | 3 1/2 cwt.            |
|     |      | 2  | Box of Tea                                                  | ca 65 lb. 40% S.P. SE |
|     |      | 1  | Box                                                         | 84.                   |
|     |      | 1  | Case                                                        | 2 cwt.                |
|     |      | 1  | Syr                                                         | 1 1/2 lb.             |
|     |      | 1  | Box                                                         | 2 gm.                 |
|     |      | 1  | Box                                                         | 100 lb.               |
|     |      | 2  | Box                                                         | - 100 lb. -           |
|     |      | 1  | Box                                                         | 8 gm.                 |
|     |      | 10 | Bags                                                        | ca 98 lb.             |

1 Crescent Saw. 2 fonging Pam. 1 trap returned repaired

3 Lins Paint & oil } To Rev. Richard Harris }  
 3 Cases Linum } Fort Hope Post }

|              |                |                          |
|--------------|----------------|--------------------------|
| 1 Small Rose | for Mr. Church | Gifts from Arch. Vincent |
| 1 do         | do             | Sundries & Pocket        |

1 bar

Received the above in good order and condition at London Falls

this 6<sup>th</sup> day of June 1896

Twenty deep Rations to 10 hands. beginning Saturday 23<sup>rd</sup> May 96

J. E. Christie



| HUDSON'S BAY COMPANY |   |   |   |   |   |
|----------------------|---|---|---|---|---|
| 1                    | 2 | 3 | 4 | 5 | 6 |
|                      |   |   |   |   |   |

B.3 (d) 1379

COPYRIGHT PHOTOGRAPH-NOT TO  
BE REPRODUCED PHOTOGRAPHICALLY  
OR OTHERWISE WITHOUT PERMISSION  
OF THE HUDSON'S BAY COMPANY.

*Bill Lading of  
M. Falls Supplies  
- 1896 -*

B.3 (d) 1379

From Albany  
3<sup>rd</sup> June 1896.

1896 FORM No. 7. 50

**Shipped** in good order and condition by the HUDSON'S BAY COMPANY.

per *Boat to English River Post* the undermentioned

property, marked and numbered as per margin, to be delivered in like good order and condition to

Mr E. E. Vincent at English River Post

96  
P.R.

[illegible]

SP&R.

8 Bags Flour each 98 Cts  
1 " Oats 91 -  
2 " Beans 100 -  
1 " Butter

TV 26

2. Pap. Flom. ca 98 km. properly Archidracon Vincent. Trips collected here.

10 Men. Returned for 12 days each. beginning 4<sup>th</sup> Feb. 1896

|     |         |
|-----|---------|
| 224 | W. Town |
| 16  | - Binal |
| 120 | - North |

Received the above in good order and condition at English River Post  
this Twelveth day of June 1896  
G. E. Vincent

| HUDSON'S BAY COMPANY |   |   |   |   |   |
|----------------------|---|---|---|---|---|
| 1                    | 2 | 3 | 4 | 5 | 6 |
|                      |   |   |   |   |   |

B.3 1d1379

COPYRIGHT PHOTOGRAPH-NOT TO  
BE REPRODUCED PHOTOGRAPHICALLY  
OR OTHERWISE WITHOUT PERMISSION  
OF THE HUDSON'S BAY COMPANY.

Bill Lading Ref.  
from Enghien  
18/6/96

**COPYRIGHT PHOTOGRAPH-NOT TO  
BE REPRODUCED PHOTOGRAPHICALLY  
OR OTHERWISE WITHOUT PERMISSION  
OF THE HUDSON'S BAY COMPANY.**

FORM NO. 7.

No: 14 Kristii at Martins Lake Park

J. S. Christie

|                      |   |   |   |   |   |           |                                                                                                                                  |
|----------------------|---|---|---|---|---|-----------|----------------------------------------------------------------------------------------------------------------------------------|
| HUDSON'S BAY COMPANY |   |   |   |   |   | B.31d1379 | COPYRIGHT PHOTOGRAPH-NOT TO<br>BE REPRODUCED PHOTOGRAPHICALLY<br>OR OTHERWISE WITHOUT PERMISSION<br>OF THE HUDSON'S BAY COMPANY. |
| 1                    | 2 | 3 | 4 | 5 | 6 |           |                                                                                                                                  |
|                      |   |   |   |   |   |           |                                                                                                                                  |

*Received Bill of Lading*  
*3 Boute A to Martens Falls*  
*June 1896*

*Ret<sup>d</sup> 30<sup>th</sup> June '96*

1896

Form No. 2

**Shipped** in good order and condition by the HUDSON'S BAY COMPANY.

per *Sloop "Utalanta"* Geo. Linbladen Master the undermentioned

property, marked and numbered as per margin, to be delivered in like good order and condition to

W. H. Broughton Esq<sup>r</sup>. at Moose Factory

|               |    | 1           | 2                                                                                              | 3  | 4  | 5  | 6  | 7 | 8 | 9 |   |              |
|---------------|----|-------------|------------------------------------------------------------------------------------------------|----|----|----|----|---|---|---|---|--------------|
| 95<br>93<br>A | 9  | Packs       | 1                                                                                              | 2  | 3  | 4  | 5  | 6 | 7 | 8 | 9 | Part Returns |
|               | 4  | Sacks       | 20                                                                                             | 21 | 22 | 23 | 24 |   |   |   |   | Buttle       |
|               | 16 | Page        | Containing 1738 lbs. Feathers.                                                                 |    |    |    |    |   |   |   |   | 95           |
|               | 1  | do          | with 112 lbs. Feathers, to be used for any shortage in any of the 16 Bags containing 1738 lbs. |    |    |    |    |   |   |   |   |              |
| 94<br>NR      | 1  | Bag         |                                                                                                |    |    |    |    |   |   |   |   | Sundry Goods |
|               | 1  | tin         | to cut                                                                                         | }  |    |    |    |   |   |   |   | Black Paint  |
| 94<br>B       | 1  | Bag         |                                                                                                |    |    |    |    |   |   |   |   | Sundry Goods |
|               | 2  | Tins        | ca 5 gms. }                                                                                    |    |    |    |    |   |   |   |   | varnish      |
| 94<br>F 1/2   | 1  | Case        |                                                                                                |    |    |    |    |   |   |   |   | Sundry Goods |
| 94<br>M       | 1  | Case        | Gr2 Long Moore. Moose                                                                          |    |    |    |    |   |   |   |   |              |
| 94<br>FTR     | 1  | Box         | 42 Qty oil Drums. Angus Lamin.                                                                 |    |    |    |    |   |   |   |   |              |
| 94<br>BI      | 2  | Sacks       | Library Books. Lamin Bag Library Moose Factory.                                                |    |    |    |    |   |   |   |   |              |
|               | 1  | Case        | Returned to Moose Factory                                                                      |    |    |    |    |   |   |   |   |              |
|               | 5  | Qty. Capmas | }                                                                                              |    |    |    |    |   |   |   |   |              |
|               | 1  | Barrel      |                                                                                                |    |    |    |    |   |   |   |   |              |

No<sup>co</sup> Nicolson family. Passengers.

crew rationed up to Monday 20th inst.

Received the above in good order and condition at *None Factory*

this Twentieth

day of

18 96

W. K. Broughton  
Per A. M.

| HUDSON'S BAY COMPANY |   |   |   |   |   |
|----------------------|---|---|---|---|---|
| 1                    | 2 | 3 | 4 | 5 | 6 |
|                      |   |   |   |   |   |

B.3/d/379

COPYRIGHT PHOTOGRAPH-NOT TO  
BE REPRODUCED PHOTOGRAPHICALLY  
OR OTHERWISE WITHOUT PERMISSION  
OF THE HUDSON'S BAY COMPANY.

Bizz Lading Pat?  
from Insee  
25/July/96

| HUDSON'S BAY COMPANY |   |   |   |   |   |
|----------------------|---|---|---|---|---|
| 1                    | 2 | 3 | 4 | 5 | 6 |
|                      |   |   |   |   |   |

B.3 1d 1379

COPYRIGHT PHOTOGRAPH-NOT TO  
BE REPRODUCED PHOTOGRAPHICALLY  
OR OTHERWISE WITHOUT PERMISSION  
OF THE HUDSON'S BAY COMPANY.

From Albany 30th July 1896.

1896 FORM No. 7.

61

Shipped in good order and condition by the HUDSON'S BAY COMPANY,

per *Corp. "Alcantara"* *Les Linklater Master* the undermentioned  
property, marked and numbered as per margin, to be delivered in like good order and condition to

*W. H. Broughton Esq.* at *Moose Factory*

75  
H  
A

|          |    |     |    |    |    |     |    |    |                      |                       |
|----------|----|-----|----|----|----|-----|----|----|----------------------|-----------------------|
| 10 Packs | 10 | 11  | 12 | 13 | 14 | 15  | 16 | 17 | 18, 19, Part Beltans | Sundry<br>Furn<br>92. |
| 6 Cases  | 24 | 25  | 26 | 27 | 28 | 29. |    |    | Outfit               |                       |
| 2 Kegs   | 30 | 31. |    |    |    |     |    |    | 95.                  |                       |

1 Case. with black. Ironstone, London maker. for repairs } Property  
and one Musical Box for repairs }  
1 Gun. Common brass double percussion. for repairs } A.C. Dist.

1 Cassette and 1 Case J.G.V. Masse }  
1 Tent of poles 46 }

*M<sup>r</sup>. Joseph G. Vincent Family Man*

*Packet Box*

Received the above in good order and condition at *Moose Factory*

this *Third* day of *August* 1896

*W. H. Broughton*  
*For J. H. Nicolson*



| HUDSON'S BAY COMPANY |   |   |   |   |   |
|----------------------|---|---|---|---|---|
| 1                    | 2 | 3 | 4 | 5 | 6 |
|                      |   |   |   |   |   |
|                      |   |   |   |   |   |

B.31d1379

COPYRIGHT PHOTOGRAPH-NOT TO  
BE REPRODUCED PHOTOGRAPHICALLY  
OR OTHERWISE WITHOUT PERMISSION  
OF THE HUDSON'S BAY COMPANY.

Bill Lading from  
Inson Red.  
3<sup>rd</sup> Sept 96

B.3 (d) 1379

From Albany  
11<sup>th</sup> July 1896

Shipped in good order and condition by the HUDSON'S BAY COMPANY, 62

per *Boat to Mardens Lake Port* the undermentioned

property, marked and numbered as per margin, to be delivered in like good order and condition to

Mr. J. C. Christy at Martins Falls Post

[illegible]

10 Men rationed in full for 20 days each up to 31<sup>st</sup> inst inclusive. ✓  
 Within Contact is one of the men and he must return by first opportunity.

Received the above in good order and condition at Marion Hall  
this 3rd day of August 18 96

James G. Christie

| HUDSON'S BAY COMPANY |   |   |   |   |   |
|----------------------|---|---|---|---|---|
| 1                    | 2 | 3 | 4 | 5 | 6 |
|                      |   |   |   |   |   |

B.3 (d) 1379

COPYRIGHT PHOTOGRAPH-NOT TO  
BE REPRODUCED PHOTOGRAPHICALLY  
OR OTHERWISE WITHOUT PERMISSION  
OF THE HUDSON'S BAY COMPANY.

Bill of Lading, 2<sup>nd</sup> Trip  
of NE Boat  
July 1896

Albany 22/9/96

| HUDSON'S BAY COMPANY |   |   |   |   |   |
|----------------------|---|---|---|---|---|
| 1                    | 2 | 3 | 4 | 5 | 6 |
|                      |   |   |   |   |   |

B.3 1d 1379

COPYRIGHT PHOTOGRAPH-NOT TO BE REPRODUCED PHOTOGRAPHICALLY OR OTHERWISE WITHOUT PERMISSION OF THE HUDSON'S BAY COMPANY.

From Albany 10th June 1894

1894

FORM No. 7.

Shipped in good order and condition by the HUDSON'S BAY COMPANY,

per *Three Boats. Supplies for Fort Hope Post* the undermentioned

property, marked and numbered as per margin, to be delivered in like good order and condition to

*M<sup>r</sup> Jas. G. Christie* at *Markens Falls Post*

| 94 7 51    |     |     |     | Total                                                                           |  |                                                       |  |
|------------|-----|-----|-----|---------------------------------------------------------------------------------|--|-------------------------------------------------------|--|
| - 12 2 3 - |     |     |     |                                                                                 |  |                                                       |  |
| 1          | 2   | 3   | 23  | Bales                                                                           |  | 61. 54. 31. 25. 40. 56. 52. 80. 81. 48. 59. 34. 29. } |  |
| 11         | 6   | 6   | 2   | Packages                                                                        |  | 65. 53. 60. 43. 63. 51. 45. 30. 41. 66. }             |  |
|            | 1   | 1   | 2   | Rags                                                                            |  | 82. 83. }                                             |  |
| 4          | 3   | 3   | 10  | Bales                                                                           |  | 8. 9. 14. 16. 20. 22. 23. 24. 68. 24. }               |  |
| 5          |     |     | 5   | Bags                                                                            |  | each 84 lb                                            |  |
| 3          | 3   | 3   | 9   | No                                                                              |  | 45                                                    |  |
| 6          | 10  | 10  | 26  | Bags                                                                            |  | 91                                                    |  |
| 6          | 6   | 6   | 18  | Rags                                                                            |  | 45                                                    |  |
| 1          |     |     | 1   | No                                                                              |  | 46                                                    |  |
| 1          |     |     | 1   | No                                                                              |  | 58                                                    |  |
|            |     | 1   | 1   | Drum                                                                            |  | 3                                                     |  |
| 3          | 1   | 1   | 5   | Bags                                                                            |  | each 112 lb                                           |  |
|            | 1   | 1   | 2   | Bales                                                                           |  | 112                                                   |  |
|            | 2   | 2   | 4   | Rags                                                                            |  | 66                                                    |  |
| 6          | 4   | 4   | 14  | Bags                                                                            |  | 84                                                    |  |
| 3          | 3   | 3   | 9   | No                                                                              |  | 63                                                    |  |
| 84         | 60  | 60  | 204 | Bags                                                                            |  | 98                                                    |  |
| 133        | 101 | 102 | 336 | Packages                                                                        |  | 48 lb                                                 |  |
|            | 1   |     | 1   | No                                                                              |  | 50                                                    |  |
|            | 2   |     | 2   | Box                                                                             |  | Repairs returned                                      |  |
| 3          |     |     | 3   | Bales                                                                           |  | 1 2 3 4 5                                             |  |
| 2          |     |     | 2   | Bales                                                                           |  | for wrappers returned                                 |  |
| 1          | 1   |     | 2   |                                                                                 |  |                                                       |  |
| 138        | 105 | 104 | 344 |                                                                                 |  |                                                       |  |
| 82         |     |     |     |                                                                                 |  |                                                       |  |
| 72         | 1   | 1   | 2   | Bag                                                                             |  | optimal 91 lb                                         |  |
|            | 1   | 1   | 2   | Rags                                                                            |  | sugar 45                                              |  |
| 1          |     |     | 1   | Bale                                                                            |  | sugar 112                                             |  |
| 5          | 3   | 3   | 11  | Bag                                                                             |  | flour 98                                              |  |
|            | 1   | 1   | 2   | Rags                                                                            |  | molasses 56 or 4 lbs ea.                              |  |
| 144        | 111 | 110 | 365 |                                                                                 |  |                                                       |  |
|            |     |     |     | At Boat 10 Men ea. returned for 25 days. At 2 1/2 Men ea. rationed for 25 days. |  |                                                       |  |
|            |     |     |     | Beginning on Friday the 11th June 94.                                           |  |                                                       |  |
| 1          |     |     |     | Bag Flour                                                                       |  | 98 lb } under mark                                    |  |
| 1          |     |     |     | Rags Pork                                                                       |  | 40 } C. J. F.                                         |  |

Received the above in good order and condition at *Markens Falls*

this *twenty third* day of *June* 18 *94*

*J. G. Christie*

| HUDSON'S BAY COMPANY |   |   |   |   |   |
|----------------------|---|---|---|---|---|
| 1                    | 2 | 3 | 4 | 5 | 6 |
|                      |   |   |   |   |   |
|                      |   |   |   |   |   |

B.3 (d) 1379

COPYRIGHT PHOTOGRAPH-NOT TO  
BE REPRODUCED PHOTOGRAPHICALLY  
OR OTHERWISE WITHOUT PERMISSION  
OF THE HUDSON'S BAY COMPANY.

Pay Bill to M-7  
to 11-90 for 4.14.

| HUDSON'S BAY COMPANY |   |   |   |   |   |
|----------------------|---|---|---|---|---|
| 1                    | 2 | 3 | 4 | 5 | 6 |
|                      |   |   |   |   |   |

B.3 1d 1379

COPYRIGHT PHOTOGRAPH-NOT TO  
BE REPRODUCED PHOTOGRAPHICALLY  
OR OTHERWISE WITHOUT PERMISSION  
OF THE HUDSON'S BAY COMPANY.

1894 FORM No. 7

Shipped in good order and condition by the HUDSON'S BAY COMPANY,  
per Boat. the undermentioned

property, marked and numbered as per margin, to be delivered in like good order and condition to

Mr. J. G. Christie at Martins Falls.

For Martins Falls  
J.G.C. 1 Case Library Books

A1 do

A2 Keg

1 Bedd Mr. Christie

For Fort Hope

Mr. Christie 1 Bedd

1 Case

1 Keg

Received the above in good order and condition at Martins Falls

this 30<sup>th</sup> day of July 1894

J. G. Christie

| HUDSON'S BAY COMPANY |   |   |   |   |   |
|----------------------|---|---|---|---|---|
| 1                    | 2 | 3 | 4 | 5 | 6 |
|                      |   |   |   |   |   |

B.3 (d) 1379

COPYRIGHT PHOTOGRAPH-NOT TO  
BE REPRODUCED PHOTOGRAPHICALLY  
OR OTHERWISE WITHOUT PERMISSION  
OF THE HUDSON'S BAY COMPANY.

Boat A to M in July 1897  
with Mr. Patterson

Boat B to M.P.

?

| HUDSON'S BAY COMPANY |   |   |   |   |   |
|----------------------|---|---|---|---|---|
| 1                    | 2 | 3 | 4 | 5 | 6 |
|                      |   |   |   |   |   |

B.3 (d) 1379

COPYRIGHT PHOTOGRAPH-NOT TO BE REPRODUCED PHOTOGRAPHICALLY OR OTHERWISE WITHOUT PERMISSION OF THE HUDSON'S BAY COMPANY.

1897 FORM No. 7.

Shipped in good order and condition by the HUDSON'S BAY COMPANY,

per Boat.

the undermentioned

property, marked and numbered as per margin, to be delivered in like good order and condition to

M<sup>r</sup> James G. Christie at Mackeno Falls.

97.

M<sup>r</sup> F. 1/2 50 Bags S. B. Flour @ 98 lbs.  
 1 Keg Suet Salt Beef 76 cwt  
 3 Cases Oatmeal 112 cwt  
 2 Barrels Pork 112 cwt  
 3 Bags Suet 63 cwt  
 2 Cases Sugar 112 cwt  
 5 1/2 Chests Teas 63 cwt  
 1 Lin Paint Oil 1 gallon  
 1 Lin Paint 1/2 cwt  
 1 Package Tobacco 78 lbs  
 1 Lin Porpoise Oil 3 gallons

Mackeno Falls

1 Bag Nails  
 2 Spades repaired  
 2 Traps do  
 1 Stock Floor do  
 1 Box 2 Bars Iron 9 lbs  
 3 Cases Sundries  
 2 do Cooking Stove 2 cwt

M<sup>r</sup> Christie

1 Bag Flour  
 1 Case  
 1 Lin Oil  
 1 Keg Suet Lard  
 1 Barrel Pork  
 1 Barrel Pork

M<sup>r</sup> H. J. J. 100 lbs

M<sup>r</sup> Christie 1 Bag Flour returned from M<sup>r</sup> Neenah

R. C. H.

1 sheet iron Stove.  
 1 Keg Suet  
 1 Barrel Pork  
 15 Bags S. B. Flour @ 98 lbs.  
 1 " Pork do  
 1 " Oatmeal.

10 men each rationed for 25 days commencing July 10.

Received the above in good order and condition at Mackeno Falls

this 17th day of August 1897.

J. Christie



| HUDSON'S BAY COMPANY |   |   |   |   |   |
|----------------------|---|---|---|---|---|
| 1                    | 2 | 3 | 4 | 5 | 6 |
|                      |   |   |   |   |   |

B.31d1379

COPYRIGHT PHOTOGRAPH-NOT TO  
BE REPRODUCED PHOTOGRAPHICALLY  
OR OTHERWISE WITHOUT PERMISSION  
OF THE HUDSON'S BAY COMPANY.

2<sup>nd</sup> Trip McAll's Boat July 1897

May Run to m.<sup>th</sup>  
8497

**COPYRIGHT PHOTOGRAPH-NOT TO  
BE REPRODUCED PHOTOGRAPHICALLY  
OR OTHERWISE WITHOUT PERMISSION  
OF THE HUDSON'S BAY COMPANY.**

Form No. 7

**Shipped** in good order and condition by the HUDSON'S BAY COMPANY,

per Sloop *Atalanta* Geo. Linklater Master the undermentioned

property, marked and numbered as per margin, to be delivered in like good order and condition to

W. H. Broughton Esq. Moose Factory.

97  
N.B.

|      |    |       |    |    |    |    |    |    |    |    |    |    |
|------|----|-------|----|----|----|----|----|----|----|----|----|----|
| 1/19 | 19 | Bales | 1  | 2  | 3  | 4  | 5  | 6  | 7  | 8  | 9  | 10 |
|      |    |       | 11 | 12 | 13 | 14 | 15 | 16 | 17 | 18 | 19 |    |

|       |         |    |    |    |    |    |    |    |    |
|-------|---------|----|----|----|----|----|----|----|----|
| 20/27 | 8 Cases | 20 | 21 | 22 | 23 | 24 | 25 | 26 | 27 |
|-------|---------|----|----|----|----|----|----|----|----|

|       |   |   |    |    |
|-------|---|---|----|----|
| 25/29 | 2 | 4 | 28 | 29 |
|-------|---|---|----|----|

in 35 Bags 2 Feathers

98  
B. 2 Bales

98.9. 1 Bale.

98 Mr. Baker

J. B. L. 1 Case 1 Library Books.

Cassette Salesshop. containing Library Books.

A. N. 1 Case H. H. Nicolson.

1 B'dlc Geo. Moore.

1 Box. Geo. Moore.

1 Case Kenneth M. Leod.

1 Basket returned by Mr. Ratterson.

In all Seventy Five Packages  
Passengers.

Rev. Pele Guinard  
Geo. Faeco  
Mrs Carpenter and daughter.  
Magye Richard.

**Received** the above in good order and condition at

this 21st

day of July 1897

tion at Moose Factory  
July 1897.  
W. K. Broughton  
H. A. Nielson

| HUDSON'S BAY COMPANY |   |   |   |   |   |
|----------------------|---|---|---|---|---|
| 1                    | 2 | 3 | 4 | 5 | 6 |
|                      |   |   |   |   |   |
|                      |   |   |   |   |   |

B.3 (d) 1379

COPYRIGHT PHOTOGRAPH-NOT TO  
BE REPRODUCED PHOTOGRAPHICALLY  
OR OTHERWISE WITHOUT PERMISSION  
OF THE HUDSON'S BAY COMPANY.

From Albany. 4th. August 1897.

FORM No. 7.

1897

Shipped in good order and condition by the HUDSON'S BAY COMPANY,

67

per Sloop Malanta Geo. Linklater Master the undermentioned

property, marked and numbered as per margin, to be delivered in like good order and condition to

W. K. Broughton Esq. at Moose Factory.

- 1 Bundle Pakum. 35 lbs.
- 2 Guns for Repairs
- 1 Canoe. A. Nicolson.
- 1 Case Angus Fairies
- 1 Case James Vincent Esq.

In all six Packages.

Passengers.

Mr. W. F. MacKay and family.  
Bag and Baggage.

3 Live Geese.

Received the above in good order and condition at Moose Factory

this 7th day of August 1897.

W. K. Broughton  
Esq.

| HUDSON'S BAY COMPANY |   |   |   |   |   |
|----------------------|---|---|---|---|---|
| 1                    | 2 | 3 | 4 | 5 | 6 |
|                      |   |   |   |   |   |

B.3 1d/379

COPYRIGHT PHOTOGRAPH-NOT TO  
BE REPRODUCED PHOTOGRAPHICALLY  
OR OTHERWISE WITHOUT PERMISSION  
OF THE HUDSON'S BAY COMPANY.

From Albany 14th September.

1897  
FORM No. 7

Shipped in good order and condition by the HUDSON'S BAY COMPANY, 68

per

Boat.

the undermentioned

property, marked and numbered as per margin, to be delivered in like good order and condition to

Mr J. G. Christie at Martins Falls.

97.  
M.F.S.

- 2 Cases 1. 2
- 1 Case 3. (2 new Sugar)
- 1 Key Suet
- 2 Barrels Pork.
- 4 Cheeks Tea
- 10 Bags Flour

J.G.C. 2 Drums Oil.

1 Case marked 51.

13

For all thirteen packages of  
sundry merchandise, 10 new bags  
of flour.

Received the above in good order and condition at Martins Falls

this Eleventh day of October 1897

J. Christie.

|                                                                                   |   |   |   |   |   |              |                                                                                                                                  |
|-----------------------------------------------------------------------------------|---|---|---|---|---|--------------|----------------------------------------------------------------------------------------------------------------------------------|
| HUDSON'S BAY COMPANY                                                              |   |   |   |   |   | B.3 (d) 1379 | COPYRIGHT PHOTOGRAPH-NOT TO<br>BE REPRODUCED PHOTOGRAPHICALLY<br>OR OTHERWISE WITHOUT PERMISSION<br>OF THE HUDSON'S BAY COMPANY. |
| 1                                                                                 | 2 | 3 | 4 | 5 | 6 |              |                                                                                                                                  |
|  |   |   |   |   |   |              |                                                                                                                                  |

Bill Leding Boat, A to Malls  
October 1894

| HUDSON'S BAY COMPANY |   |   |   |   |   |
|----------------------|---|---|---|---|---|
| 1                    | 2 | 3 | 4 | 5 | 6 |
|                      |   |   |   |   |   |

B.31d1379

COPYRIGHT PHOTOGRAPH-NOT TO BE REPRODUCED PHOTOGRAPHICALLY OR OTHERWISE WITHOUT PERMISSION OF THE HUDSON'S BAY COMPANY.

From Albany. 14<sup>th</sup> September 1897. 1897

Shipped in good order and condition by the HUDSON'S BAY COMPANY.

per

Boat.

the undermentioned

property, marked and numbered as per margin, to be delivered in like good order and condition to

M. A. H. Patterson at Port Hope.

97

J. B.

16 Cases 1 2 3 4 5 6 7 8 9 10  
23 24 25 26 27 28 29 30 31 32

16 Cases 1 2 3 4 5 6 7 8 9 10  
11 12 13 14 15 16 17 18 19 20  
21 22 23 24 25 26 27 28 29 30

2 Hops 28 34

eng 23 Hops Sugar.  
23 Hops Suet  
4 Hops Suet  
5 Hops Suet  
1 Bundle. old coverings  
1 Case. Hops  
1 do. Hops

A. H. P. 1 Hops Oil.  
2 Cases from Hops  
1 do. Hops  
4 do. Hops (contents of case from Montreal)

H. H. P. 1 Hops Oil

J. Stevens 1 Bundle. Stone pipe iron 3 left at M. P. H.

Rev. R. Smith 1 small box

Put all sixty three packages of  
Sundry Merchandise, and one small  
box for Mr. James.  
The cases are retained for thirty two  
days commencing on the 15<sup>th</sup> day of  
September

Received the above in good order and condition at

Port Hope Dock

this

20<sup>th</sup>

day of

October

1897

M. A. H. Patterson

| HUDSON'S BAY COMPANY |   |   |   |   |   |
|----------------------|---|---|---|---|---|
| 1                    | 2 | 3 | 4 | 5 | 6 |
|                      |   |   |   |   |   |

B.3 (d) 1379

COPYRIGHT PHOTOGRAPH-NOT TO  
BE REPRODUCED PHOTOGRAPHICALLY  
OR OTHERWISE WITHOUT PERMISSION  
OF THE HUDSON'S BAY COMPANY.

May Bill from A  
to L. Hope Fall 97

| HUDSON'S BAY COMPANY |   |   |   |   |   |
|----------------------|---|---|---|---|---|
| 1                    | 2 | 3 | 4 | 5 | 6 |
|                      |   |   |   |   |   |

B.3(d)379

COPYRIGHT PHOTOGRAPH-NOT TO BE REPRODUCED PHOTOGRAPHICALLY OR OTHERWISE WITHOUT PERMISSION OF THE HUDSON'S BAY COMPANY.

3000-2-26

From Albany 14 May 1898.

1898  
Form No. 7.

SHIPPED in good order and condition by the Hudson's Bay Company 10

per Boat M. Coaster Guide the undermentioned

property, marked and numbered as per margin, to be delivered in like good order and condition to

W. J. Christie at Martins Falls Post for transshipment to Fort Hope

98.  
F.H.

22 Cases 1 2 3 4 5 6 7 8 9 10 11 12 13 14 15 16 17 18 19 20 21 22 23 24 25 26 27 28 29 30 31 32 33 34 35 36 37 38 39 40 41 42 43 44 45 46 47 48 49 50 51 52 53 54 55 56 57 58 59 60 61 62 63 64 65 66 67 68 69 70 71 72 73 74 75 76 77 78 79 80 81 82 83 84 85 86 87 88 89 90 91 92 93 94 95 96 97 98 99 100 101 102 103 104 105 106 107 108 109 110 111 112 113 114 115 116 117 118 119 120 121 122 123 124 125 126 127 128 129 130 131 132 133 134 135 136 137 138 139 140 141 142 143 144 145 146 147 148 149 150 151 152 153 154 155 156 157 158 159 160 161 162 163 164 165 166 167 168 169 170 171 172 173 174 175 176 177 178 179 180 181 182 183 184 185 186 187 188 189 190 191 192 193 194 195 196 197 198 199 200 201 202 203 204 205 206 207 208 209 210 211 212 213 214 215 216 217 218 219 220 221 222 223 224 225 226 227 228 229 230 231 232 233 234 235 236 237 238 239 240 241 242 243 244 245 246 247 248 249 250 251 252 253 254 255 256 257 258 259 260 261 262 263 264 265 266 267 268 269 270 271 272 273 274 275 276 277 278 279 280 281 282 283 284 285 286 287 288 289 290 291 292 293 294 295 296 297 298 299 300 301 302 303 304 305 306 307 308 309 310 311 312 313 314 315 316 317 318 319 320 321 322 323 324 325 326 327 328 329 330 331 332 333 334 335 336 337 338 339 340 341 342 343 344 345 346 347 348 349 350 351 352 353 354 355 356 357 358 359 360 361 362 363 364 365 366 367 368 369 370 371 372 373 374 375 376 377 378 379 380 381 382 383 384 385 386 387 388 389 390 391 392 393 394 395 396 397 398 399 400 401 402 403 404 405 406 407 408 409 410 411 412 413 414 415 416 417 418 419 420 421 422 423 424 425 426 427 428 429 430 431 432 433 434 435 436 437 438 439 440 441 442 443 444 445 446 447 448 449 450 451 452 453 454 455 456 457 458 459 460 461 462 463 464 465 466 467 468 469 470 471 472 473 474 475 476 477 478 479 480 481 482 483 484 485 486 487 488 489 490 491 492 493 494 495 496 497 498 499 500 501 502 503 504 505 506 507 508 509 510 511 512 513 514 515 516 517 518 519 520 521 522 523 524 525 526 527 528 529 530 531 532 533 534 535 536 537 538 539 540 541 542 543 544 545 546 547 548 549 550 551 552 553 554 555 556 557 558 559 560 561 562 563 564 565 566 567 568 569 570 571 572 573 574 575 576 577 578 579 580 581 582 583 584 585 586 587 588 589 590 591 592 593 594 595 596 597 598 599 600 601 602 603 604 605 606 607 608 609 610 611 612 613 614 615 616 617 618 619 620 621 622 623 624 625 626 627 628 629 630 631 632 633 634 635 636 637 638 639 640 641 642 643 644 645 646 647 648 649 650 651 652 653 654 655 656 657 658 659 660 661 662 663 664 665 666 667 668 669 670 671 672 673 674 675 676 677 678 679 680 681 682 683 684 685 686 687 688 689 690 691 692 693 694 695 696 697 698 699 700 701 702 703 704 705 706 707 708 709 710 711 712 713 714 715 716 717 718 719 720 721 722 723 724 725 726 727 728 729 730 731 732 733 734 735 736 737 738 739 740 741 742 743 744 745 746 747 748 749 750 751 752 753 754 755 756 757 758 759 760 761 762 763 764 765 766 767 768 769 770 771 772 773 774 775 776 777 778 779 780 781 782 783 784 785 786 787 788 789 790 791 792 793 794 795 796 797 798 799 800 801 802 803 804 805 806 807 808 809 810 811 812 813 814 815 816 817 818 819 820 821 822 823 824 825 826 827 828 829 830 831 832 833 834 835 836 837 838 839 840 841 842 843 844 845 846 847 848 849 850 851 852 853 854 855 856 857 858 859 860 861 862 863 864 865 866 867 868 869 870 871 872 873 874 875 876 877 878 879 880 881 882 883 884 885 886 887 888 889 890 891 892 893 894 895 896 897 898 899 900 901 902 903 904 905 906 907 908 909 910 911 912 913 914 915 916 917 918 919 920 921 922 923 924 925 926 927 928 929 930 931 932 933 934 935 936 937 938 939 940 941 942 943 944 945 946 947 948 949 950 951 952 953 954 955 956 957 958 959 960 961 962 963 964 965 966 967 968 969 970 971 972 973 974 975 976 977 978 979 980 981 982 983 984 985 986 987 988 989 990 991 992 993 994 995 996 997 998 999 1000

✓ 1 Rackety 113

✓ 2 Kegs

✓ 1 do

✓ 5 do

✓ 2 do

✓ 3 Cheats

✓ 1 Barrel

✓ 4 Bags

✓ 2 do

✓ 40 do

Rocks  
Gunpowder  
Sugar  
Starch  
Tea  
Rocks  
Patmeal  
Shot  
Flour

98.  
F.H.

S.P.

✓ 6 Cases 1 2 3 4 5 6 7 8 9 10 11

✓ 2 Bales 1 2

✓ 3 Kegs

✓ 1 do

✓ 1 Bag

✓ 3 do

Sugar  
Potatoes  
Patmeal  
Flour

J.H.

✓ 2 Bales

✓ 1 Chest

✓ 1 Case

✓ 1 Keg

Also marked  
R F  
F H  
1 box

115

In all 115 (one hundred and fifteen) packages of merchandise to be landed at Martins Falls, for transshipment to W. A. H. Richardson Fort Hope Post.

For men rationed for twenty days

RECEIVED the above in good order and condition at Martins Falls

this Twenty eighth day of May 1898

W. J. Christie



| HUDSON'S BAY COMPANY |   |   |   |   |   |
|----------------------|---|---|---|---|---|
| 1                    | 2 | 3 | 4 | 5 | 6 |
|                      |   |   |   |   |   |

B.3 1d/379

COPYRIGHT PHOTOGRAPH-NOT TO  
BE REPRODUCED PHOTOGRAPHICALLY  
OR OTHERWISE WITHOUT PERMISSION  
OF THE HUDSON'S BAY COMPANY.

From Albany 14 May 1898 Form No. 2. 71  
SHIPPED in good order and condition by the Hudson's Bay Company.  
per Boat N. Coaster Guide the undermentioned  
property, marked and numbered as per margin, to be delivered in like good order and condition to  
W. J. & Christie at Martins Falls.  
of Fort Hope.

To be landed at Martins Falls

|                                                                                    |   |                  |    |   |                                                                         |                        |
|------------------------------------------------------------------------------------|---|------------------|----|---|-------------------------------------------------------------------------|------------------------|
| 98                                                                                 | ✓ | 2 Cases          | 1  | 2 | } Rations & to crew of<br>Fort Hope Boats at<br>Martins Falls           | Now<br>Oatmeal<br>Port |
| A. N.                                                                              | ✓ | 3 Bags           |    |   |                                                                         |                        |
| M. F.                                                                              | ✓ | 1 do             |    |   |                                                                         |                        |
| N.                                                                                 | ✓ | 1 Barrel         |    |   |                                                                         |                        |
| imp                                                                                | ✓ | 1 Case           |    |   | } Rations for crew of boat for<br>return & Rations at Martins<br>Falls. |                        |
| no                                                                                 | ✓ | 1 Keg (Kureturn) |    |   |                                                                         |                        |
| 98                                                                                 | ✓ | 1 Case           | 11 |   | Containing W. Christie's papers                                         |                        |
| M. F.                                                                              | ✓ | 10               |    |   | Ten packages of merchandise.                                            |                        |
| 115                                                                                |   | Brought Forward  |    |   |                                                                         |                        |
| 10                                                                                 |   |                  |    |   |                                                                         |                        |
| 125                                                                                |   |                  |    |   |                                                                         |                        |
| Total cargo 125, one hundred<br>and twenty-five packages of sundry<br>merchandise. |   |                  |    |   |                                                                         |                        |

RECEIVED the above in good order and condition at

this Twenty eighth

day of

May

1898

W. Christie

| HUDSON'S BAY COMPANY |   |   |   |   |   |
|----------------------|---|---|---|---|---|
| 1                    | 2 | 3 | 4 | 5 | 6 |
|                      |   |   |   |   |   |

B.3(d)1379

COPYRIGHT PHOTOGRAPH-NOT TO  
BE REPRODUCED PHOTOGRAPHICALLY  
OR OTHERWISE WITHOUT PERMISSION  
OF THE HUDSON'S BAY COMPANY.

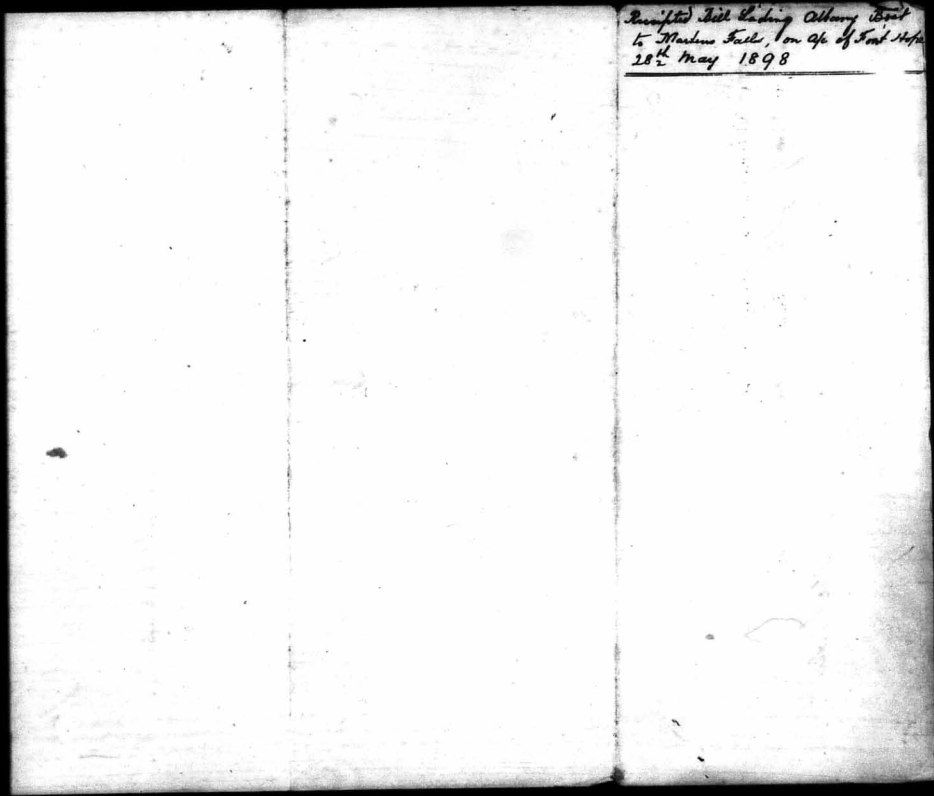

*Inscribed with binding Albany Book  
to Hudson Falls, on 9th of Feb. 1898  
28<sup>th</sup> May 1898*

| HUDSON'S BAY COMPANY |   |   |   |   |   |
|----------------------|---|---|---|---|---|
| 1                    | 2 | 3 | 4 | 5 | 6 |
|                      |   |   |   |   |   |

B.3 1d 1379

COPYRIGHT PHOTOGRAPH-NOT TO BE REPRODUCED PHOTOGRAPHICALLY OR OTHERWISE WITHOUT PERMISSION OF THE HUDSON'S BAY COMPANY.

3000-2-98

1898

77

Form No. 7.

SHIPPED in good order and condition by the Hudson's Bay Company.

per Boat John Harris Guide the undermentioned

property, marked and numbered as per margin, to be delivered in like good order and condition to

M<sup>r</sup>. E. C. Vincent at English River Post.

98

B. R.

10 Cases 1 2 3 4 5 6 7 8 11 12

1 Case 9  
6 Bales 10 18 19 20 21 22  
3 Packages 14 23 24

2 Kegs 15 25

2 Drums 16 17

eng<sup>no</sup>

1 Keg  
1 do  
3 Bawls  
5 Kegs  
5 Cases  
3 do  
2 Kegs  
5 do  
3 Kegs  
1 Package  
20 Bags

Buc  
Salt  
Pork  
Butt  
Oatmeal  
Sugar  
Gunpowder  
Shot  
Pow  
Rif Saw  
Flour

T. B. L. 1 Case Library Books.

S. P. 13 Bags 12 bags Flour 1 do Oatmeal.  
3 Cases

E. C. T.

1 Keg  
2 Cases  
2 Cases  
1 do Biscuit.

Ed  
Vincent

2 Bags Flour  
1 Keg But

97 Ten all ninety seven sundry packages  
of Merchandise.

RECEIVED the above in good order and condition at English River Post

this Eleventh day of June 1898.

E. C. Vincent

|                                                                                                                         |   |   |   |   |   |
|-------------------------------------------------------------------------------------------------------------------------|---|---|---|---|---|
| HUDSON'S BAY COMPANY                                                                                                    |   |   |   |   |   |
| 1                                                                                                                       | 2 | 3 | 4 | 5 | 6 |
| B.3 (d) 1379                                                                                                            |   |   |   |   |   |
| COPYRIGHT PHOTOGRAPH-NOT TO BE REPRODUCED PHOTOGRAPHICALLY OR OTHERWISE WITHOUT PERMISSION OF THE HUDSON'S BAY COMPANY. |   |   |   |   |   |

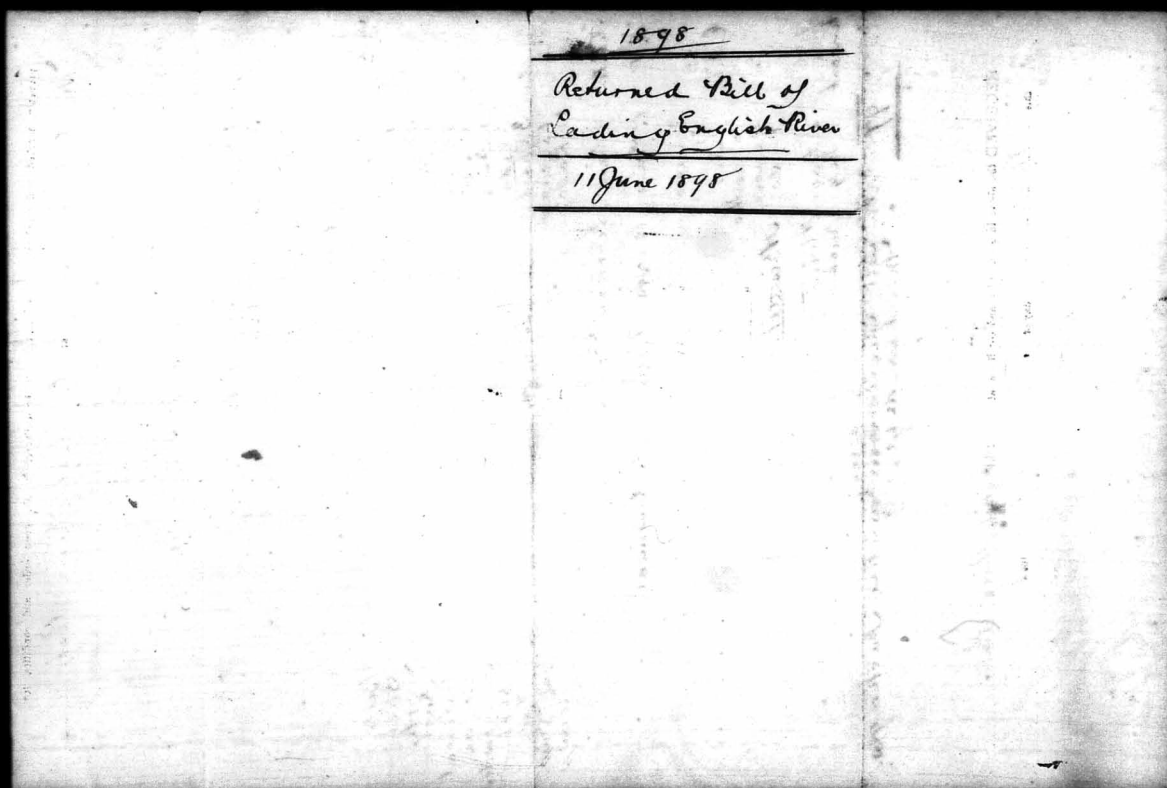

**COPYRIGHT PHOTOGRAPH-NOT TO  
BE REPRODUCED PHOTOGRAPHICALLY  
OR OTHERWISE WITHOUT PERMISSION  
OF THE HUDSON'S BAY COMPANY.**

8000-3-35  
 1899  
 Form No. 7.

From Albany 10 June 1895

SHIPPED in good order and condition by the Hudson's Bay Company,

per 5 Boats. Shaponareshish Guide the undermentioned

property, marked and numbered as per margin, to be delivered in like good order and condition to

Mr. J. G. Christie  
to Mr. A. MacKinnon at Fort Hope Post.

98  
 S.N.

|            |     |                             |     |     |     |     |     |     |     |     |
|------------|-----|-----------------------------|-----|-----|-----|-----|-----|-----|-----|-----|
| 34 Cases   | 5   | 9                           | 10  | 14  | 15  | 16  | 20  | 25  | 26  | 27  |
|            | 29  | 30                          | 31  | 32  | 34  | 36  | 37  | 38  | 100 | 101 |
|            | 102 | 103                         | 104 | 105 | 106 | 107 | 108 | 109 | 110 | 116 |
|            | 117 | 118                         | 119 | 120 |     |     |     |     |     |     |
| 53 Bales   | 40  | 41                          | 42  | 43  | 44  | 46  | 47  | 48  | 49  | 50  |
|            | 51  | 52                          | 53  | 54  | 55  | 56  | 57  | 58  | 59  | 60  |
|            | 61  | 62                          | 63  | 64  | 65  | 66  | 67  | 68  | 69  | 70  |
|            | 73  | 74                          | 75  | 76  | 81  | 82  | 83  | 84  | 85  | 86  |
|            | 89  | 90                          | 91  | 92  | 94  | 95  | 96  | 97  | 99  | 127 |
|            | 128 | 129                         | 131 |     |     |     |     |     |     |     |
| 5 Packages | 33  | (3 Packages of this number) |     |     |     |     |     |     |     |     |
|            | 111 | 112                         | 114 | 115 |     |     |     |     |     |     |
| 4 Drums    | 121 | 122                         | 123 | 124 |     |     |     |     |     |     |
| 2 Bales    | 35  | 125                         |     |     |     |     |     |     |     |     |
| 1 Keg      | 126 |                             |     |     |     |     |     |     |     |     |
| 11 do      |     |                             |     |     |     |     |     |     |     |     |
| 7 do       |     |                             |     |     |     |     |     |     |     |     |
| 12 do      |     |                             |     |     |     |     |     |     |     |     |
| 14 do      |     |                             |     |     |     |     |     |     |     |     |
| 2 do       |     |                             |     |     |     |     |     |     |     |     |
| 10 do      |     |                             |     |     |     |     |     |     |     |     |
| 14 Cheeks  |     |                             |     |     |     |     |     |     |     |     |
| 5 Barrels  |     |                             |     |     |     |     |     |     |     |     |
| 35 Bags    |     |                             |     |     |     |     |     |     |     |     |
| 24 do      |     |                             |     |     |     |     |     |     |     |     |
| 20 do      |     |                             |     |     |     |     |     |     |     |     |
| 2 Kegs     |     |                             |     |     |     |     |     |     |     |     |
| 4 Bales    |     |                             |     |     |     |     |     |     |     |     |
| 2 Cases    |     |                             |     |     |     |     |     |     |     |     |

S. P.

J.B.L.  
 98  
 F.H.

Library Books

1 Case  
 1 Keg  
 1 Case  
 1 Bundle Iron  
 1 do Scurves  
 1 Box (Repaired iron work)

472

Gunpowder  
 Salt  
 Sugar  
 Pork  
 Rice  
 Wheat  
 Tea  
 Pork  
 Flour  
 Oatmeal  
 Shot  
 Sugar  
 Flour  
 Soap/Tobacco

RECEIVED the above in good order and condition at Marino Falls Post  
this 24<sup>th</sup> day of June 1895

*S. B. Christie*

| HUDSON'S BAY COMPANY |   |   |   |   |   |
|----------------------|---|---|---|---|---|
| 1                    | 2 | 3 | 4 | 5 | 6 |
|                      |   |   |   |   |   |

B.3 1d 1379

COPYRIGHT PHOTOGRAPH NOT TO BE REPRODUCED PHOTOGRAPHICALLY OR OTHERWISE WITHOUT PERMISSION OF THE HUDSON'S BAY COMPANY.

3000-3-95

From Albany 10 June 1898.

FORM No. 7.

SHIPPED in good order and condition by the Hudson's Bay Company.

per 5 Boats Shaponaigheish Guide the undermentioned

properly, marked and numbered as per margin, to be delivered in like good order and condition to

M. J. Christie at Martins Falls Post for transshipment  
to R. W. Patterson at Fort Hope Post

472 Brought Forward

R. C. M.

1 Bundle Tar Brush  
2 Kegs Tar

F. H.

1 Cassette. (Papers enclosed for M. J. Christie)  
1 Bottle Ink. Given to guide.

F. H.

To be landed at Martins Falls

M. J.

1 Keg } Regals and return provisions to Albany  
1 Case } Boat's crew.

479

1 Cow  
1 Calf.

In all Four hundred and seventy nine  
pieces of merchandise and 1 Cow & 1 Calf.

33 men each rationed for 20 days. Crews of Fort Hope Post  
10 , , , 20 , , , Albany

RECEIVED the above in good order and condition at Martins Falls Post

this twenty fourth day of June 1898

M. J. Christie

| HUDSON'S BAY COMPANY |   |   |   |   |   |
|----------------------|---|---|---|---|---|
| 1                    | 2 | 3 | 4 | 5 | 6 |
|                      |   |   |   |   |   |

B.3 (d) 1379

COPYRIGHT PHOTOGRAPH-NOT TO  
BE REPRODUCED PHOTOGRAPHICALLY  
OR OTHERWISE WITHOUT PERMISSION  
OF THE HUDSON'S BAY COMPANY.

*Bill Lading, 5 Fort Hope Boat  
Albany to Parkers Falls  
June 1898*

RECEIVED

| HUDSON'S BAY COMPANY |   |   |   |   |   |
|----------------------|---|---|---|---|---|
| 1                    | 2 | 3 | 4 | 5 | 6 |
|                      |   |   |   |   |   |

B.3 (d) 1379

COPYRIGHT PHOTOGRAPH-NOT TO  
BE REPRODUCED PHOTOGRAPHICALLY  
OR OTHERWISE WITHOUT PERMISSION  
OF THE HUDSON'S BAY COMPANY.

2000-5-95

Form No. 7.

SHIPPED in good order and condition by the Hudson's Bay Company.

per *Ship Atlanta George Dinklaton Skippers* the undermentioned

property, marked and numbered as per margin, to be delivered in like good order and condition to

*M. H. Broughton Esq. Moose Factory*

97.  
Feb.

A. 26 Bags of Feathers  
1 Case of Ricochon  
1 do George Moore  
1 do Library Books  
1 Key Moose Salesshop on of R. C. M.  
✓ Bundle M. H. Broughton.

37

In all Thirty one pieces of sundry  
merchandise.

RECEIVED the above in good order and condition at *Moose Factory*  
this *24<sup>th</sup>* day of *June* 189*8*

*W. K. Broughton*  
*Per A. Nicolson*



|                                                                                   |   |   |   |   |   |            |                                                                                                                                  |
|-----------------------------------------------------------------------------------|---|---|---|---|---|------------|----------------------------------------------------------------------------------------------------------------------------------|
| HUDSON'S BAY COMPANY                                                              |   |   |   |   |   | B.3 1d1379 | COPYRIGHT PHOTOGRAPH-NOT TO<br>BE REPRODUCED PHOTOGRAPHICALLY<br>OR OTHERWISE WITHOUT PERMISSION<br>OF THE HUDSON'S BAY COMPANY. |
| 1                                                                                 | 2 | 3 | 4 | 5 | 6 |            |                                                                                                                                  |
|  |   |   |   |   |   |            |                                                                                                                                  |

1898

---

*Bill of Lading*  
*Albany to Moose*  
*23 June 1898*

---

| HUDSON'S BAY COMPANY |   |   |   |   |   |
|----------------------|---|---|---|---|---|
| 1                    | 2 | 3 | 4 | 5 | 6 |
|                      |   |   |   |   |   |

B.31d1379

COPYRIGHT PHOTOGRAPH-NOT TO  
BE REPRODUCED PHOTOGRAPHICALLY  
OR OTHERWISE WITHOUT PERMISSION  
OF THE HUDSON'S BAY COMPANY.

1898 76

Shipped in good order and condition  
by the Hudsons Bay Company the undermentioned  
property per Boat John Jarvis Guide and  
consigned to Mr. C. C. Vincent at English  
River Post.

to Nos 94 Bags Flour  
1 Chest Tea  
1 Keg 75 lbs Pork.

Arch Vincent

3 Cases  
1 Keg  
1 Bundle

Received the above in good order and  
condition at English River Post on the  
27<sup>th</sup> day of June 1898.

C. C. Vincent

| HUDSON'S BAY COMPANY |   |   |   |   |   |
|----------------------|---|---|---|---|---|
| 1                    | 2 | 3 | 4 | 5 | 6 |
|                      |   |   |   |   |   |

B.3 1d1379

COPYRIGHT PHOTOGRAPH-NOT TO  
BE REPRODUCED PHOTOGRAPHICALLY  
OR OTHERWISE WITHOUT PERMISSION  
OF THE HUDSON'S BAY COMPANY.

*Bill Lading 2<sup>nd</sup> Sep*  
*- English River -*

| HUDSON'S BAY COMPANY |   |   |   |   |   |
|----------------------|---|---|---|---|---|
| 1                    | 2 | 3 | 4 | 5 | 6 |
|                      |   |   |   |   |   |

B.3 (d) 1379

COPYRIGHT PHOTOGRAPH-NOT TO BE REPRODUCED PHOTOGRAPHICALLY OR OTHERWISE WITHOUT PERMISSION OF THE HUDSON'S BAY COMPANY.

3000-3-95

From Albany 7 July 1898.

Form No. 7.

1898

SHIPPED in good order and condition by the Hudson's Bay Company.

per Sloop Atalanta. Sec. Linklater. Skipper the undermentioned 71

property, marked and numbered as per margin, to be delivered in like good order and condition to

W. K. Broughton Esq. at Moose Factory

97  
H.B.  
a.

16 Bales 1 2 3 4 5 6 7 8 9 10

3 Cases 14 15 16

2 Cases. Library Books from Fort Hope.

21

Albany  
River District  
Returns.

In all Twenty <sup>one</sup> ~~two~~ pieces of sundry merchandize.

RECEIVED the above in good order and condition at Moose Factory

this 11<sup>th</sup> day of July 1898

W. K. Broughton  
Per J. Nicolson

| HUDSON'S BAY COMPANY |   |   |   |   |   |
|----------------------|---|---|---|---|---|
| 1                    | 2 | 3 | 4 | 5 | 6 |
|                      |   |   |   |   |   |

B.3 (d) 1379

COPYRIGHT PHOTOGRAPH-NOT TO  
BE REPRODUCED PHOTOGRAPHICALLY  
OR OTHERWISE WITHOUT PERMISSION  
OF THE HUDSON'S BAY COMPANY.

1848

*Signed Bill of Lading*  
*from*

*Moose Factory.*

*11 July 1848.*

| HUDSON'S BAY COMPANY |   |   |   |   |   |
|----------------------|---|---|---|---|---|
| 1                    | 2 | 3 | 4 | 5 | 6 |
|                      |   |   |   |   |   |

B.3 1d1379

COPYRIGHT PHOTOGRAPH-NOT TO BE REPRODUCED PHOTOGRAPHICALLY OR OTHERWISE WITHOUT PERMISSION OF THE HUDSON'S BAY COMPANY.

8000-8-96

From Albany, 9 July 1898

1898  
Form No. 7.

SHIPPED in good order and condition by the Hudson's Bay Company.

per Boat W. Keeneych Guide

the undermentioned

property, marked and numbered as per margin, to be delivered in like good order and condition to 18

W. J. Christie Martins Falls Post

97.  
W.B.  
A.D. 7.

1 Case 1  
2 Packages 26 27  
5 Quins 29 30 31 32 34

1 Bottle

2 Barrels

2 Cases

8 Chests

4 Cases

2 Kegs

4 7 Bags

3 Kegs

1 do

1 do

1 do

1 Bottle

1 Case

1 Cash

1 Case

1 Bottle

1 Keg

1 Keg

3 Chests

4 Bales

1 Box

1 Case

96

In all ninety six Packages.

10 men rationed for twenty days.

fil, Rantke

Spade &

Pork

Sugar

Flour

Oatmeal

Shot

Flour

Suet

Unpowdered

Flour

Beef

RECEIVED the above in good order and condition at Martins Falls

this

Fish

day of

August

1898

W. Christie

|                      |   |   |   |   |   |              |                                                                                                                                  |
|----------------------|---|---|---|---|---|--------------|----------------------------------------------------------------------------------------------------------------------------------|
| HUDSON'S BAY COMPANY |   |   |   |   |   | B.3 (d) 1379 | COPYRIGHT PHOTOGRAPH-NOT TO<br>BE REPRODUCED PHOTOGRAPHICALLY<br>OR OTHERWISE WITHOUT PERMISSION<br>OF THE HUDSON'S BAY COMPANY. |
| 1                    | 2 | 3 | 4 | 5 | 6 |              |                                                                                                                                  |
|                      |   |   |   |   |   |              |                                                                                                                                  |

*Bill Lading, 2<sup>nd</sup> Trip*  
*Martens Falls Road*  
*July 1898*

| HUDSON'S BAY COMPANY |   |   |   |   |   |
|----------------------|---|---|---|---|---|
| 1                    | 2 | 3 | 4 | 5 | 6 |
|                      |   |   |   |   |   |

B.31d1379

COPYRIGHT PHOTOGRAPH NOT TO BE REPRODUCED PHOTOGRAPHICALLY OR OTHERWISE WITHOUT PERMISSION OF THE HUDSON'S BAY COMPANY.

8000-2-95

From Albany 27 July 1898

1898

Form No. 7.

SHIPPED in good order and condition by the Hudson's Bay Company.

per Sloop Alalanta Geo. Linklater Shipper the undermentioned

properly, marked and numbered as per margin, to be delivered in like good order and condition to

W. H. Broughton Esq. at Moose Factory

97  
a

4 Bales 20 21 22 23

3 Cases 24 25 29

3 Kegs 26 27 28

At Ants 3 Cases

a. 1 Gun for repairs

1 Cassette. Vincent Esq. % W. A. Nicolson.

15

Passengers

Jane Ranco  
Minnie Ritch.

In all fifteen packages of merchandise  
and 2 passengers.

Albany River  
District Returns.

RECEIVED the above in good order and condition at

Moose Factory

this

1st

day of

August

1898

W. H. Broughton  
Per A. Nicolson



| HUDSON'S BAY COMPANY |   |   |   |   |   |
|----------------------|---|---|---|---|---|
| 1                    | 2 | 3 | 4 | 5 | 6 |
|                      |   |   |   |   |   |

B.3 d1379

COPYRIGHT PHOTOGRAPH-NOT TO  
BE REPRODUCED PHOTOGRAPHICALLY  
OR OTHERWISE WITHOUT PERMISSION  
OF THE HUDSON'S BAY COMPANY.

1898

Bill Lading  
McAlbany to Moose  
27 July 1898

| HUDSON'S BAY COMPANY |   |   |   |   |   |
|----------------------|---|---|---|---|---|
| 1                    | 2 | 3 | 4 | 5 | 6 |
|                      |   |   |   |   |   |

B.3 (d) 1379

COPYRIGHT PHOTOGRAPH-NOT TO  
BE REPRODUCED PHOTOGRAPHICALLY  
OR OTHERWISE WITHOUT PERMISSION  
OF THE HUDSON'S BAY COMPANY.

3000-9-95 *from Albany 15 Sept 1898* 1898  
FORM No. 7.  
SHIPPED in good order and condition by the Hudson's Bay Company,  
per *Boat W. Wenzel Slide* the undermentioned *80*  
property, marked and numbered as per margin, to be delivered in like good order and condition to  
*Mr. J. E. Christie* at *Martins Falls Post.*

98.  
J. N. 6 Cases  
1 Bale 1 2 3 4 5 7  
1 Bottle Iron.  
S. F. 2 Cases  
J. H. 4 Cases 1 2 4 5  
A. H. P. 1 Cash 3  
2 Tunks  
4 Drums Gal do. W. H.  
1 do  
1 Bottle.  
H. J. 2 Cases 1 2  
2 Bales 3 4  
1 Bag Beathers  
1 Cash Rock  
2 Keys Buck  
8 Bags Flour  
J. B. C. 4 Cases 1. 2 3  
2 Keys 1. 2.  
3 Tunks  
3 Cases  
3 Drums Gal  
1 Case to Mr Christie.

Passengers,  
*Mr. Christie, child and 2 servants*  
*Rev R. Harris, J. Harris, W. R. R. Harris.*

*have rationed for 20 days*

RECEIVED the above in good order and condition at *Martins Falls*  
this *Second* day of *October* 189 *8*

*J. E. Christie*

|                                                                                   |   |   |   |   |   |              |                                                                                                                                  |
|-----------------------------------------------------------------------------------|---|---|---|---|---|--------------|----------------------------------------------------------------------------------------------------------------------------------|
| HUDSON'S BAY COMPANY                                                              |   |   |   |   |   | B.3 (d) 1379 | COPYRIGHT PHOTOGRAPH-NOT TO<br>BE REPRODUCED PHOTOGRAPHICALLY<br>OR OTHERWISE WITHOUT PERMISSION<br>OF THE HUDSON'S BAY COMPANY. |
| 1                                                                                 | 2 | 3 | 4 | 5 | 6 |              |                                                                                                                                  |
|  |   |   |   |   |   |              |                                                                                                                                  |

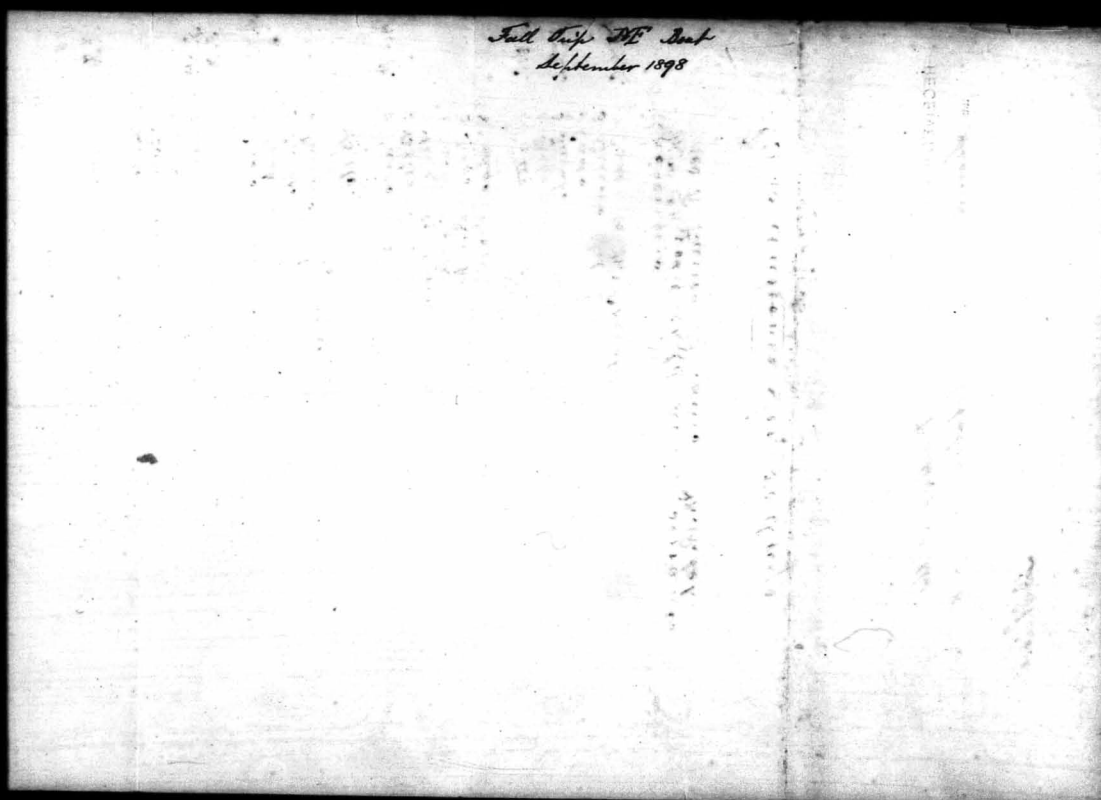

| HUDSON'S BAY COMPANY |   |   |   |   |   |
|----------------------|---|---|---|---|---|
| 1                    | 2 | 3 | 4 | 5 | 6 |
|                      |   |   |   |   |   |

B.3 1d 1379

COPYRIGHT PHOTOGRAPH-NOT TO BE REPRODUCED PHOTOGRAPHICALLY OR OTHERWISE WITHOUT PERMISSION OF THE HUDSON'S BAY COMPANY.

3000-8-95

New Albany. 11<sup>th</sup> May 1899.

1299

Form No. 7.

SHIPPED in good order and condition by the Hudson's Bay Company,

per

Boat

J. Haries. Guide

the undermentioned

property, marked and numbered as per margin, to be delivered in like good order and condition to

H. C. Vincent at English River Post

81

99.  
C.R.  
ing  
Lno

- 1 Keg. Sheet
- 1 Chest Tea
- 1 Case Sugar
- 1 Barrel Potatoes
- 1 Pack. Tobacco. from Case No 15 on Invoice

S.P. 2 Cases 1. 2

C.C.T. 1 do

J.T. 1 Case  
1 Cartridge.

10 Bags S.B. Flour.

20

12 days Rations on and from  
the 12<sup>th</sup> inst.

In all Twenty Pieces of Sundry  
Merchandise.

RECEIVED the above in good order and condition at

English River

this Twenty-Third day of

May

1899

H. C. Vincent

| HUDSON'S BAY COMPANY |   |   |   |   |   |
|----------------------|---|---|---|---|---|
| 1                    | 2 | 3 | 4 | 5 | 6 |
|                      |   |   |   |   |   |

B.3 (d) 1379

COPYRIGHT PHOTOGRAPH-NOT TO  
BE REPRODUCED PHOTOGRAPHICALLY  
OR OTHERWISE WITHOUT PERMISSION  
OF THE HUDSON'S BAY COMPANY.

*Bill Rading*  
*Albany to English River*  
*11 May 23 May*  
*Of 1899.*

B.3 (d) 1379

**COPYRIGHT PHOTOGRAPH-NOT TO  
BE REPRODUCED PHOTOGRAPHICALLY  
OR OTHERWISE WITHOUT PERMISSION  
OF THE HUDSON'S BAY COMPANY.**

1899

FROM Albany. 20<sup>th</sup> May 1899 FORM No. 7.

SHIPPED in good order and condition by the Hudson's Bay Company,

per Boat George Archibald Guide the undermentioned

property, marked and numbered as per margin, to be delivered in like good order and condition to

Mr J. B. Christie at Martins Falls Post for  
transshipment to Mr A. H. Patterson Fort Hope Post.

99.  
F. N.  
23 Cases / 5 7 11 14 17 19 20 21 24  
25 28 101 102 103 105 112 113 120 121  
136 106  
11 Bales 52 56 64 77 80 81 82 83 85 86  
90  
eng' Invs 3 Packages 107 110 118  
2 Kegs  
6 do  
4 do  
1 Rack  
2 Trunks  
3 Chests  
2 Bags  
5 do  
30 do  
F. N. 7.  
a. 1 Case } Agrates for Fort Hope Boats  
1 Barrel } at Martins Falls  
3 Bags }  
M. 7. 1 do } Rations for 4 days return  
S.P. a 1 Keg } to Albany & Regales at M. Falls  
1 Case }  
F.N. 8 Cases / 2 3 5-6 7 8 9  
1 Bale 4  
6 Kegs  
1 do  
2 do  
11 Bags  
J.B.C. 1 Case Book Co.  
F.N. 1 Keg  
99  
130 In all One hundred and thirty pieces  
of merchandise.  
Mr H. Renison. Passengers.  
Crew rationed for 20 days from 21

RECEIVED the above in good order and condition at Martins Falls Post  
this Fourth day of June 1899.  
J. B. Christie

| HUDSON'S BAY COMPANY |   |   |   |   |   |
|----------------------|---|---|---|---|---|
| 1                    | 2 | 3 | 4 | 5 | 6 |
|                      |   |   |   |   |   |

B.31d1379

COPYRIGHT PHOTOGRAPH-NOT TO  
BE REPRODUCED PHOTOGRAPHICALLY  
OR OTHERWISE WITHOUT PERMISSION  
OF THE HUDSON'S BAY COMPANY.

*Bill Lading Boat, A to M*  
*with F.H. (Coutlet) 1899*  
*June 1899*

| HUDSON'S BAY COMPANY |   |   |   |   |   |
|----------------------|---|---|---|---|---|
| 1                    | 2 | 3 | 4 | 5 | 6 |
|                      |   |   |   |   |   |

B.3(d)379

COPYRIGHT PHOTOGRAPH-NOT TO BE REPRODUCED PHOTOGRAPHICALLY OR OTHERWISE WITHOUT PERMISSION OF THE HUDSON'S BAY COMPANY.

3000-S-95

From Albany 25 May 1899.

1899

Form No. 7.

SHIPPED in good order and condition by the Hudson's Bay Company,

per Boat *W. Keenyeck Guide* the undermentioned

property, marked and numbered as per margin, to be delivered in like good order and condition to

*M. J. G. Christie* at *Markens Falls Post*.

93

99  
M.F.

9 Cases 2 4 5 8 9 11 32 34 37  
10 Bales 14 15 16 17 18 19 24 27 28 29  
2 Drums 35 36  
2 Bales 39 40  
1 Keg 13

Lf. noo.

1 Keg  
1 do  
1 Case  
2 Barrels  
2 Kegs  
1 Bales  
2 Chests  
4 5 Bags

Shot  
Gunpowder  
Oatmeal  
Rocks  
Suet  
Sugar  
Tch  
Flour

J.B.V.

1 Case. Rocks.

S.P.

3 Cases 1 2 3  
1 Bag  
2 do

Flour Oatmeal  
Flour.

M.R.  
M.

10 Bags Flour  
1 do Oatmeal  
1 Barrel Rocks.  
1 Chest Tea  
4 Cases  
2 Kegs Molasses  
1 do

For M. J. Christie.

1 Flour. Archdeacon Vincent

108 In all One hundred and eight packages of sundry merchandise. Crew rationed for 20 days from the 26<sup>th</sup>

RECEIVED the above in good order and condition at *Markens Falls*

this 10<sup>th</sup> day of June 1899

*M. J. G. Christie*



| HUDSON'S BAY COMPANY |   |   |   |   |   |
|----------------------|---|---|---|---|---|
| 1                    | 2 | 3 | 4 | 5 | 6 |
|                      |   |   |   |   |   |

B.31d1379

COPYRIGHT PHOTOGRAPH-NOT TO  
BE REPRODUCED PHOTOGRAPHICALLY  
OR OTHERWISE WITHOUT PERMISSION  
OF THE HUDSON'S BAY COMPANY.

*Off Boat from Albany  
First Trip, June 1899*

| HUDSON'S BAY COMPANY |   |   |   |   |   |
|----------------------|---|---|---|---|---|
| 1                    | 2 | 3 | 4 | 5 | 6 |
|                      |   |   |   |   |   |

B.3 1d 1379

COPYRIGHT PHOTOGRAPH-NOT TO BE REPRODUCED PHOTOGRAPHICALLY OR OTHERWISE WITHOUT PERMISSION OF THE HUDSON'S BAY COMPANY.

1000-1-97.

From Albany 17 June 1899

1899

Form No. 7.

SHIPPED in good order and condition by the Hudson's Bay Company,

per *Sto of Atlanta* *Kargchinklake* ~~Ship~~ the undermentioned property, marked and numbered as per margin, to be delivered in like good order and condition to

*W.K. Broughton Esq.* at *Moose Factory*

1 Case Dr. Ross  
1 do Library Books  
Passengers  
June *Karico* and *Minnie Riteh* luggage.

In all two packages two passengers and baggage.



RECEIVED the above in good order and condition at *Moose Factory*  
this *26<sup>th</sup>* day of *June* 1899

*W.K. Broughton*  
per *A. Nicolay*

| HUDSON'S BAY COMPANY |   |   |   |   |   |
|----------------------|---|---|---|---|---|
| 1                    | 2 | 3 | 4 | 5 | 6 |
|                      |   |   |   |   |   |

B.3 (d) 1379

COPYRIGHT PHOTOGRAPH-NOT TO  
BE REPRODUCED PHOTOGRAPHICALLY  
OR OTHERWISE WITHOUT PERMISSION  
OF THE HUDSON'S BAY COMPANY.

1899  
Bill of Lading  
Albany to Moose  
17 June 1899

| HUDSON'S BAY COMPANY |   |   |   |   |   |
|----------------------|---|---|---|---|---|
| 1                    | 2 | 3 | 4 | 5 | 6 |
|                      |   |   |   |   |   |

B.3 1d 1379

COPYRIGHT PHOTOGRAPH-NOT TO BE REPRODUCED PHOTOGRAPHICALLY OR OTHERWISE WITHOUT PERMISSION OF THE HUDSON'S BAY COMPANY.

1000-1-97. *From Albany. Ind. June 1899* 1899  
 Form No. 7.  
 SHIPPED in good order and condition by the Hudson's Bay Company,  
 per *Boat. John Haries* *Guide* the undermentioned *95*  
 property, marked and numbered as per margin, to be delivered in like good order and condition to  
*W. C. C. Vincent* at *English River Post.*

99  
 E.R.

|              |    |    |    |    |   |   |   |   |    |    |
|--------------|----|----|----|----|---|---|---|---|----|----|
| 14 Cases     | 1  | 2  | 3  | 5  | 6 | 7 | 8 | 9 | 10 | 11 |
|              | 13 | 15 | 18 | 21 |   |   |   |   |    |    |
| 3 Bales      | 12 | 14 | 16 |    |   |   |   |   |    |    |
| 1 Cask       | 4  |    |    |    |   |   |   |   |    |    |
| 2 Bales      | 19 | 20 |    |    |   |   |   |   |    |    |
| 3 Kegs       | 22 | 23 | 24 |    |   |   |   |   |    |    |
| 2 do         | P  |    |    |    |   |   |   |   |    |    |
| 3 do         |    |    |    |    |   |   |   |   |    |    |
| 1 do         |    |    |    |    |   |   |   |   |    |    |
| 1 Case       |    |    |    |    |   |   |   |   |    |    |
| 3 Barrels    |    |    |    |    |   |   |   |   |    |    |
| 19 Kegs      |    |    |    |    |   |   |   |   |    |    |
| 1 Cask       |    |    |    |    |   |   |   |   |    |    |
| 4 Casks      |    |    |    |    |   |   |   |   |    |    |
| 12 Bags      |    |    |    |    |   |   |   |   |    |    |
| 4 do         |    |    |    |    |   |   |   |   |    |    |
| 1 Sheet Iron |    |    |    |    |   |   |   |   |    |    |
| 1 Case       |    |    |    |    |   |   |   |   |    |    |

*Rowden*  
*Shot*  
*Beef*  
*Oatmeal*  
*Pork*  
*Suet*  
*Sugar*  
*Flour*  
*Potatoes*

*Library Books*

J.B.4

S.P.

1 Case 3  
 1 do  
 1 Barrel  
 8 Bags  
 1 Keg  
 1 do  
 1 Vincent Esq  
 3 Barrettes  
 2 Cases

*Haries Oatmeal*  
*C.C. Pork*  
*Haries Flour*  
*E.L. Molasses*  
*Suet*

*Archdeacon Vincent*

1 Drum  
 1 Case  
 85 In all eighty five packages of sundry merchandise

*Given retained for 12 days from the 4th.*  
*Joseph Kinklaten and family passengers*  
 RECEIVED the above in good order and condition at *English River*

this *15th* day of *June* 1899

*W. C. C. Vincent*

| HUDSON'S BAY COMPANY |   |   |   |   |   |
|----------------------|---|---|---|---|---|
| 1                    | 2 | 3 | 4 | 5 | 6 |
|                      |   |   |   |   |   |

B.3 1d 1379

COPYRIGHT PHOTOGRAPH-NOT TO  
BE REPRODUCED PHOTOGRAPHICALLY  
OR OTHERWISE WITHOUT PERMISSION  
OF THE HUDSON'S BAY COMPANY.

*Bill Lading*  
*Albany to English River*  
*3<sup>rd</sup> June 1896*  
*1896*

| HUDSON'S BAY COMPANY |   |   |   |   |   |
|----------------------|---|---|---|---|---|
| 1                    | 2 | 3 | 4 | 5 | 6 |
|                      |   |   |   |   |   |

B.3 1d 1379

COPYRIGHT PHOTOGRAPH-NOT TO  
BE REPRODUCED PHOTOGRAPHICALLY  
OR OTHERWISE WITHOUT PERMISSION  
OF THE HUDSON'S BAY COMPANY.

1000-1-97.

From Albany 12th July 1899.

1899

Form No. 7.

SHIPPED in good order and condition by the Hudson's Bay Company,

per Sloop *Atlanta* *Geolin* *slater* *Master* the undermentioned 36

property, marked and numbered as per margin, to be delivered in like good order and condition to

*W.K. Broughton Esq. & Moore Factory*

98

*W.B.*

*a*

14 Bales 1 2 3 4 5 6 7 8 9 13 } *Carl Albany*  
14 16 17 18 } *River District*  
4 Cases 10 11 12 15 } *Return no of 98.*  
24 Bags *Heathens*

2 Cases *Library Books*  
1 do *Ship of Marco*  
1 do *Kenneth McLeod*  
1 do *Captain Ford*  
2 do *Vincent Esq.* } *By transshipment*  
to *Lady Head*

49 *In all forty nine pieces of sundry*  
*merchandise.*

*Passengers.*

*M<sup>rs</sup> Mowat, child & servant*

*1 Case Angus Barnes marked A. 7.*

RECEIVED the above in good order and condition at *Moore Factory*

this *15th* day of *July* 1899

*W.K. Broughton*  
*for McLeod*

| HUDSON'S BAY COMPANY |   |   |   |   |   |
|----------------------|---|---|---|---|---|
| 1                    | 2 | 3 | 4 | 5 | 6 |
|                      |   |   |   |   |   |

B.3 (d) 1379

COPYRIGHT PHOTOGRAPH-NOT TO  
BE REPRODUCED PHOTOGRAPHICALLY  
OR OTHERWISE WITHOUT PERMISSION  
OF THE HUDSON'S BAY COMPANY.

Bill of Lading.  
Albany Moose Factory  
12 July 1899  
*[Signature]*

| HUDSON'S BAY COMPANY |   |   |   |   |   |
|----------------------|---|---|---|---|---|
| 1                    | 2 | 3 | 4 | 5 | 6 |
|                      |   |   |   |   |   |

B.31d1379

COPYRIGHT PHOTOGRAPH-NOT TO  
BE REPRODUCED PHOTOGRAPHICALLY  
OR OTHERWISE WITHOUT PERMISSION  
OF THE HUDSON'S BAY COMPANY.

1000-1-97.

Thom Albany 7th June 1899

1899

Form No. 7.

SHIPPED in good order and condition by the Hudson's Bay Company,

per Boat Patrick Stephen Guide. the undermentioned

property, marked and numbered as per margin, to be delivered in like good order and condition to

81

L. E. Vincent at English River Post.

99.  
E.R.

103 Bags Flour

1 Bille wheel Iron

2 Cases (2) 2 cwt

5 do 2

1 Barrel

1 drum

Sugar

Patmeal.

Pork.

Pt

B.C.V.

6 Bags Flour

J.V.

3 Cases

2 Barrels

1 Bag Flour

Z.V.

2 Bags Flour

1 Barrel Pork.

128

In all One hundred and twenty eight pieces of merchandise.

10 Men Rationed for 12 days from the 7th 8th.

RECEIVED the above in good order and condition at

English River Post

this

24th

day of

July

1899

L. E. Vincent



| HUDSON'S BAY COMPANY |   |   |   |   |   |
|----------------------|---|---|---|---|---|
| 1                    | 2 | 3 | 4 | 5 | 6 |
|                      |   |   |   |   |   |

B.3 1d 1379

COPYRIGHT PHOTOGRAPH-NOT TO  
BE REPRODUCED PHOTOGRAPHICALLY  
OR OTHERWISE WITHOUT PERMISSION  
OF THE HUDSON'S BAY COMPANY.

1899.  
Bill of Lading  
Albany to Eng River  
7th June.

| HUDSON'S BAY COMPANY |   |   |   |   |   |
|----------------------|---|---|---|---|---|
| 1                    | 2 | 3 | 4 | 5 | 6 |
|                      |   |   |   |   |   |
|                      |   |   |   |   |   |

B.3 (d) 1379

COPYRIGHT PHOTOGRAPH-NOT TO  
BE REPRODUCED PHOTOGRAPHICALLY  
OR OTHERWISE WITHOUT PERMISSION  
OF THE HUDSON'S BAY COMPANY.

1000-1-97.

From Albany 6<sup>th</sup> June 1899

1899

Form No. 7.

SHIPPED in good order and condition by the Hudson's Bay Company,

per Boat N. Weerjick Guide the undermentioned

BB

property, marked and numbered as per margin, to be delivered in like good order and condition to

M. G. Christie at Martins Falls Post.

99  
M. G.

17 Cases 1 3 6 7 10 12 20 21 22 23  
25 26 28 33 38 41 42

2 Kegs 31 43

1 do

4 do

2 Cases

4 Casks

3 Barrels

30 Bags

1 Haly

4 Casks

1 Keg

Shot  
Gunpowder  
Salt  
Sugar  
Tob  
Rosh  
Flour  
Beef  
Oatmeal  
Lard

M. G. 2 Cases 1 2

J. G. C. 1 Case  
1 Barrel Rosh  
1 Keg Molasses  
1 do Sugar  
1 Case M. G. Christie.

P. H. 1 Chest Tea  
2 Kegs  
1 Cask (Rafers etc)

Gunpowder

M. R.  
P. H. 1 Drum Oil. M. G. Renison.

103

In all one hundred and three packages of merchandise.

Given rationed for 40 days from the 7<sup>th</sup>.

also 1 Drum Lard for Archd Vincent.

RECEIVED the above in good order and condition at Martins Falls

this 5<sup>th</sup> day of August 1899

M. G. Christie

| HUDSON'S BAY COMPANY |   |   |   |   |   |
|----------------------|---|---|---|---|---|
| 1                    | 2 | 3 | 4 | 5 | 6 |
|                      |   |   |   |   |   |
|                      |   |   |   |   |   |

B.3 (d) 1379

COPYRIGHT PHOTOGRAPH-NOT TO  
BE REPRODUCED PHOTOGRAPHICALLY  
OR OTHERWISE WITHOUT PERMISSION  
OF THE HUDSON'S BAY COMPANY.

Bill of Lading  
Albany Dist. Falls  
6th June 1899

| HUDSON'S BAY COMPANY |   |   |   |   |   |
|----------------------|---|---|---|---|---|
| 1                    | 2 | 3 | 4 | 5 | 6 |
|                      |   |   |   |   |   |

B.3 1d 1379

COPYRIGHT PHOTOGRAPH-NOT TO  
BE REPRODUCED PHOTOGRAPHICALLY  
OR OTHERWISE WITHOUT PERMISSION  
OF THE HUDSON'S BAY COMPANY.

1000-1-97.

From Albany. 31 July 1899

Form No. 7.

1899

SHIPPED in good order and condition by the Hudson's Bay Company,  
per Sloop Atalanta. George Linklater, Master  
property, marked and numbered as per margin, to be delivered in like good order and condition to

The Officer in Charge Moose Factory

98  
H.B.

a. 5 Bales 19 20 21 22 26

5 Cases 23 24 25 27 28

4 Kegs 29 30 31 32

1 Gun for Repairs

1 Jar. J.G. Nowat

16

In all sixteen pieces of  
sundry merchandise.

RECEIVED the above in good order and condition at Moose Factory

this 3<sup>rd</sup>

day of August

1899

J. E. M. Davies  
per A. Nicolson

| HUDSON'S BAY COMPANY |   |   |   |   |   |
|----------------------|---|---|---|---|---|
| 1                    | 2 | 3 | 4 | 5 | 6 |
|                      |   |   |   |   |   |

B.3/d/379

COPYRIGHT PHOTOGRAPH-NOT TO  
BE REPRODUCED PHOTOGRAPHICALLY  
OR OTHERWISE WITHOUT PERMISSION  
OF THE HUDSON'S BAY COMPANY.

Bill of Lading  
Albany to Montreal  
21 July 1899

| HUDSON'S BAY COMPANY |   |   |   |   |   |
|----------------------|---|---|---|---|---|
| 1                    | 2 | 3 | 4 | 5 | 6 |
|                      |   |   |   |   |   |

B.3 1d 1379

COPYRIGHT PHOTOGRAPH-NOT TO BE REPRODUCED PHOTOGRAPHICALLY OR OTHERWISE WITHOUT PERMISSION OF THE HUDSON'S BAY COMPANY.

1000-1-97.

From Albany 24<sup>th</sup> June 1901

Form No. 7.

1901

SHIPPED in good order and condition by the Hudson's Bay Company,

90

per Alv. & Phatanka. George Kimblake & Co. the undermentioned

property, marked and numbered as per margin, to be delivered in like good order and condition to

L. H. Broughton Esq. & Moose Factory

50.  
54.  
N.

5 Bales 1 2 3 4 5 } Part Albany River  
20 Bags Reathers } District Returns. Ct 1900  
1 Cassack, consigned to Rev W. R. Dennis Esq. & Co  
Rupert's House

1 Case Library Books from Martinells 104

27. In all Twenty seven pieces of merchandise

Passengers.

George G. Kenzie Esq.  
W. H. Milne Esq.  
C. Chipman Esq.

Abram Carpenter and Mother.

RECEIVED the above in good order and condition at

Moose Factory

this 14<sup>th</sup>

day of

July

1901

W. K. Broughton  
per A. Miskin

| HUDSON'S BAY COMPANY |   |   |   |   |   |
|----------------------|---|---|---|---|---|
| 1                    | 2 | 3 | 4 | 5 | 6 |
|                      |   |   |   |   |   |

B.3 1d1379

COPYRIGHT PHOTOGRAPH-NOT TO  
BE REPRODUCED PHOTOGRAPHICALLY  
OR OTHERWISE WITHOUT PERMISSION  
OF THE HUDSON'S BAY COMPANY.

Bill Laing  
from Albany  
to Moose Factory  
24 June 1908

| HUDSON'S BAY COMPANY |   |   |   |   |   |
|----------------------|---|---|---|---|---|
| 1                    | 2 | 3 | 4 | 5 | 6 |
|                      |   |   |   |   |   |

B.3 1d 1379

COPYRIGHT PHOTOGRAPH-NOT TO BE REPRODUCED PHOTOGRAPHICALLY OR OTHERWISE WITHOUT PERMISSION OF THE HUDSON'S BAY COMPANY.

1000-1-97.

From Albany 13 July 1901

FORM No. 7.

1901

SHIPPED in good order and condition by the Hudson's Bay Company,

per *Ship Atalanta* *Shunklake* *Shippin* undermentioned 91

property, marked and numbered as per margin, to be delivered in like good order and condition to

*W.K. Broughton Esq. Moose Factory*

80  
248

a. 1 1/2 Bales 6 7 9 10 11 12 13 14 15 16 17 18  
1 Case 8  
2 Cases Capt. *Good*  
2 Do *J. B. L.* *Port Hope*  
1 Do *M. Hall*

18 In all eighteen pieces of Merchandise

Passengers

*Geo. Pere Brandy*  
*John Jeffries*

RECEIVED the above in good order and condition at *Moose Factory*

this *15<sup>th</sup>* day of *July* 1901

*W.K. Broughton*  
*Per A. Nicholson*



| HUDSON'S BAY COMPANY |   |   |   |   |   |
|----------------------|---|---|---|---|---|
| 1                    | 2 | 3 | 4 | 5 | 6 |
|                      |   |   |   |   |   |

B.3 1d/379

COPYRIGHT PHOTOGRAPH-NOT TO  
BE REPRODUCED PHOTOGRAPHICALLY  
OR OTHERWISE WITHOUT PERMISSION  
OF THE HUDSON'S BAY COMPANY.

B/L  
from Albany  
to Moose  
13th July 1901

| HUDSON'S BAY COMPANY |   |   |   |   |   |
|----------------------|---|---|---|---|---|
| 1                    | 2 | 3 | 4 | 5 | 6 |
|                      |   |   |   |   |   |

B.3 (d) 1379

COPYRIGHT PHOTOGRAPH-NOT TO  
BE REPRODUCED PHOTOGRAPHICALLY  
OR OTHERWISE WITHOUT PERMISSION  
OF THE HUDSON'S BAY COMPANY.

1000-1.97.

From Albany 29<sup>th</sup> July 1901

1901

Form No. 7.

SHIPPED in good order and condition by the Hudson's Bay Company,

per Ship of Montreal to Port Huron, Mich. the undermentioned 92

property, marked and numbered as per margin, to be delivered in like good order and condition to

W. K. Broughton Esq. at Moose Factory.

VO  
WA,  
N.

4 Boxes 19 20 21 22

} Port Albany

6 Cases 23 24 25 26 27 28

} River Street

2 Hags

} Returns Oligod.

8 Bags Mathers

1 Sewing Machine for repairs.

21 In all 21 pieces of Merchandise.

Passengers

W. K. Broughton, family & personal property

RECEIVED the above in good order and condition at Moose Factory

this 21<sup>st</sup> day of August 1901

W. K. Broughton  
for A. Nicolson

| HUDSON'S BAY COMPANY |   |   |   |   |   |
|----------------------|---|---|---|---|---|
| 1                    | 2 | 3 | 4 | 5 | 6 |
|                      |   |   |   |   |   |

B.3/d/379

COPYRIGHT PHOTOGRAPH-NOT TO  
BE REPRODUCED PHOTOGRAPHICALLY  
OR OTHERWISE WITHOUT PERMISSION  
OF THE HUDSON'S BAY COMPANY.

But Ludwig  
to  
Morse Factory  
29<sup>th</sup> July 1907

| HUDSON'S BAY COMPANY |   |   |   |   |   |
|----------------------|---|---|---|---|---|
| 1                    | 2 | 3 | 4 | 5 | 6 |
|                      |   |   |   |   |   |

B.3 1d/379

COPYRIGHT PHOTOGRAPH-NOT TO BE REPRODUCED PHOTOGRAPHICALLY OR OTHERWISE WITHOUT PERMISSION OF THE HUDSON'S BAY COMPANY.

1000-1-97. *From Albany Post. 10<sup>th</sup> October 1901* 1901

Form No. 7.

SHIPPED in good order and condition by the Hudson's Bay Company,

per *Sloop. Atalanta, Geo Lockhart Skipper* the undermentioned *93*

property, marked and numbered as per margin, to be delivered in like good order and condition to

*Gengi M<sup>o</sup> Kenzie Esq. Moose Factory.*

---

NE 2. *boas* 1 2

4M. 2. *boas*

1. *pened.* 3 *G. H. Lockhart*

JBZ 1. *boas. Books* *From Robt J. Remison*

1. *organ. (from) for Mr. Ross.*

*Dr. Ross. Passengers.*

---

RECEIVED the above in good order and condition at *Moose Factory*

this *14<sup>th</sup>* day of *October* 1901

*G. H. Kenzie,*  
per *G. H. Lockhart.*

| HUDSON'S BAY COMPANY |   |   |   |   |   |
|----------------------|---|---|---|---|---|
| 1                    | 2 | 3 | 4 | 5 | 6 |
|                      |   |   |   |   |   |

B.3 (d) 1379

COPYRIGHT PHOTOGRAPH-NOT TO  
BE REPRODUCED PHOTOGRAPHICALLY  
OR OTHERWISE WITHOUT PERMISSION  
OF THE HUDSON'S BAY COMPANY.

*Bill Ladwig*  
*to*  
*Moore Station*  
*10th October 1901*

| HUDSON'S BAY COMPANY |   |   |   |   |   |
|----------------------|---|---|---|---|---|
| 1                    | 2 | 3 | 4 | 5 | 6 |
|                      |   |   |   |   |   |

B3/d/380

COPYRIGHT PHOTOGRAPH-NOT TO  
BE REPRODUCED PHOTOGRAPHICALLY  
OR OTHERWISE WITHOUT PERMISSION  
OF THE HUDSON'S BAY COMPANY.

# Hudson's Bay Company

INCORPORATED 2<sup>ND</sup> MAY 1670

SECTION B

CLASS 3

SUB-DIVISION d

PIECE 380

DESCRIPTION ACCOUNT BOOK SHEETS, POST EXPENSES

-ALBANY

1888 to 1918

NOTICE. THESE COPIES ARE SUPPLIED FOR INFORMATION AND RESEARCH ONLY. NO REPRODUCTION  
EITHER OF THE ORIGINAL DOCUMENT OR OF THESE NEGATIVES, OR OF PRINTS FROM THEM,  
MAY BE MADE OR USED FOR PUBLICATION WITHOUT THE PERMISSION OF THE HUDSON'S  
BAY COMPANY.

45 folios.

BLANKS: 1, 4, 7, 9, 11, 13, 15, 17, 19, 21, 23,  
27, 29, 33, 35.

DORSE: 1d, 3d, 4d, 6d-9d, 11d, 13d, 15d, 17d, 19d,  
21d, 23d, 25d-41d, 44d.

THIS PIECE MAY CONTAIN PRESS  
COPIES - NOT ALWAYS LEGIBLE.

Due to severe fading and ink spread, some folios/pages may appear blank or illegible.



| HUDSON'S BAY COMPANY |   |   |   |   |   |
|----------------------|---|---|---|---|---|
| 1                    | 2 | 3 | 4 | 5 | 6 |
|                      |   |   |   |   |   |

B3/d/380

COPYRIGHT PHOTOGRAPH-NOT TO  
BE REPRODUCED PHOTOGRAPHICALLY  
OR OTHERWISE WITHOUT PERMISSION  
OF THE HUDSON'S BAY COMPANY.

FORM No. 28.

# TRADING ACCOUNT.

POST

Outfit 1888



| HUDSON'S BAY COMPANY |   |   |   |   |   |
|----------------------|---|---|---|---|---|
| 1                    | 2 | 3 | 4 | 5 | 6 |
|                      |   |   |   |   |   |

B3/d/380

COPYRIGHT PHOTOGRAPH-NOT TO  
BE REPRODUCED PHOTOGRAPHICALLY  
OR OTHERWISE WITHOUT PERMISSION  
OF THE HUDSON'S BAY COMPANY.

1889

W.C. of Provision 9c expended on labor for 57 days, but 8 brought  
home to Mission. But Mr. Smith - July 1889 -

1889

|         |           |                                   |    |    |    |
|---------|-----------|-----------------------------------|----|----|----|
| June 28 | Friday    | 18 Men at 3 M <sup>rs</sup> p day | 54 | 18 |    |
| 29      | Saturday  | do . 2 do                         | 1  | 7  |    |
| 30      | Sunday    | do Ration                         |    |    |    |
| July 1  | Monday    | do 2 1/2 M <sup>rs</sup> p day    | 34 | 17 |    |
| 2       | Tuesday   | do . 2 do                         | 1  | 7  |    |
| 3       | Wednesday | do . 2 do                         | 1  | 7  |    |
| 4       | Thursday  | do . 2 do                         | 1  | 7  |    |
| 5       | Friday    | do . 2 do                         | 1  | 7  |    |
| 6       | Saturday  | do . 2 do                         | 1  | 7  |    |
| 7       | Sunday    | do Ration                         |    |    |    |
| 8       | Monday    | do . at 2 M <sup>rs</sup> p day   | 54 | 17 |    |
|         |           |                                   | Σ  | 11 | 14 |

|                                             |    |    |         |
|---------------------------------------------|----|----|---------|
| To 18 Men at 3 M <sup>rs</sup> each, 6 days | 54 | 18 |         |
| 18 do . 2 do, 18 do                         |    | 10 | 16      |
|                                             |    |    | Σ 11 14 |

|                                  |       |   |           |
|----------------------------------|-------|---|-----------|
| 18 Men, 11 days Rations each, 18 |       |   |           |
| - 12 do Flour at Salt Lanes      |       |   |           |
| To 294 lb Flour                  | 3 3/4 | 4 | 12 10     |
| 198 Salt Lanes                   | 4     | 5 | 15 6      |
| 3 lb corn, 1 lb Flour            | 2/10  |   | 8 6       |
| 1 1/2 doz Clay Pipes             | 3     |   | 5         |
|                                  |       |   | Σ 22 11 3 |

5-1 Top 2

2 1/2 109 65 20 Σ 22, 15 7 1/2

5-18 on

| HUDSON'S BAY COMPANY |   |   |   |   |   |
|----------------------|---|---|---|---|---|
| 1                    | 2 | 3 | 4 | 5 | 6 |
|                      |   |   |   |   |   |
|                      |   |   |   |   |   |

B.3/d/380

COPYRIGHT PHOTOGRAPH-NOT TO  
BE REPRODUCED PHOTOGRAPHICALLY  
OR OTHERWISE WITHOUT PERMISSION  
OF THE HUDSON'S BAY COMPANY.

Memo. *2<sup>nd</sup> half of 1889*

- *Exp. to Rev. Mr. Smith*

- *July 1889* -

| HUDSON'S BAY COMPANY |   |   |   |   |   |
|----------------------|---|---|---|---|---|
| 1                    | 2 | 3 | 4 | 5 | 6 |
|                      |   |   |   |   |   |

B31d/380

COPYRIGHT PHOTOGRAPH-NOT TO BE REPRODUCED PHOTOGRAPHICALLY OR OTHERWISE WITHOUT PERMISSION OF THE HUDSON'S BAY COMPANY.

1890

Trading Account.

Albany

Post.

Outfit 18 90

FORM No. 26.

Cr.

TO... *Albany River*... DISTRICT,  
For Inventory of Goods on hand at commencement of Outfit,

" INVOICES OF GOODS from Depot during the Outfit,

" GOODS AND COUNTRY PRODUCE purchased during the Outfit,

" SUNDRY DISTRICTS AND POSTS,  
For Goods received from other Districts and Posts,

" LOCAL FREIGHT,  
For Freight on Goods during the Outfit.

" LOCAL INSURANCE,  
For Insurance on Goods during the Outfit.

" FURS PURCHASED.—Cash paid,  
Amount Credited Customers,  
Amount Credited Indians against advances.  
Goods Bartered for Furs,

" SERVANTS,  
For Wages and Gratuities for yearly Clerks and Servants  
" Mess Expenses of ditto.  
" Commutation paid to ditto.

" MONTHLY LABOR, (*Indian*)  
For Wages of monthly Clerks and Servants, }  
" Mess Expenses of ditto. }

" POST EXPENSES during the Outfit,

" BAD DEBTS. Amount written off Customers' Outstanding Balances,  
Indian Advances not repaid during the Outfit,  
Vis: Debts Outstanding at end of Outfit not valued,  
Less " " at comm't " "

" REPAIRS AND IMPROVEMENTS. Reduction in valuation,  
*See Stob*  
*Stob " 150"*

" APPARENT PROFIT,

|  |  |         |        |  |
|--|--|---------|--------|--|
|  |  |         | 18 90  |  |
|  |  |         | May 41 |  |
|  |  | 27560   | 97     |  |
|  |  | 21749   | 84     |  |
|  |  | .       | .      |  |
|  |  | 11443   | 16     |  |
|  |  | .       | .      |  |
|  |  | .       | .      |  |
|  |  | 2285    | 65     |  |
|  |  | .       | .      |  |
|  |  | 2285    | 65     |  |
|  |  | 2366    | 83     |  |
|  |  | 1003    | 31     |  |
|  |  | .       | .      |  |
|  |  | 3369    | 84     |  |
|  |  | .       | .      |  |
|  |  | 1656    | 10     |  |
|  |  | 1277    | 86     |  |
|  |  | .       | .      |  |
|  |  | 95      | 54     |  |
|  |  | \$1 194 | 44     |  |
|  |  | \$1 934 | 49     |  |
|  |  | 60      | 35     |  |
|  |  | 27      | 23     |  |
|  |  | 243     | 33     |  |
|  |  | 270     | 56     |  |
|  |  | 4648    | 84     |  |
|  |  | 77357   | 66     |  |

BY SALES OF GOODS,  
Cash and Credit Sales,  
Bartered for Furs,  
Advances to Indians,  
Supplies on Account of Mess Expenses,  
" " Expense Accounts,  
" " Account of Servants,

" SUNDRY DISTRICTS AND POSTS,  
For Goods supplied to other Districts and Posts,

" RETURNS OF TRADE,  
For Valuation of Furs,

|  |  |      |    |       |
|--|--|------|----|-------|
|  |  |      |    |       |
|  |  | 2387 | 19 |       |
|  |  | 1503 | 81 |       |
|  |  | 2928 | 96 |       |
|  |  | 2586 | 78 | 10105 |
|  |  |      |    | 24    |
|  |  |      |    | 19129 |
|  |  |      |    | 31    |
|  |  |      |    | 16938 |
|  |  |      |    | 12    |
|  |  |      |    |       |
|  |  |      |    | 31177 |
|  |  |      |    | 99    |
|  |  |      |    | 77357 |
|  |  |      |    | 66    |

| HUDSON'S BAY COMPANY |   |   |   |   |   |
|----------------------|---|---|---|---|---|
| 1                    | 2 | 3 | 4 | 5 | 6 |
|                      |   |   |   |   |   |

B.3/d/380

COPYRIGHT PHOTOGRAPH-NOT TO  
BE REPRODUCED PHOTOGRAPHICALLY  
OR OTHERWISE WITHOUT PERMISSION  
OF THE HUDSON'S BAY COMPANY.

FORM No. 26

# TRADING ACCOUNT.

*Albion -*  
POST

*Outfit 18 70*



| HUDSON'S BAY COMPANY |   |   |   |   |   |
|----------------------|---|---|---|---|---|
| 1                    | 2 | 3 | 4 | 5 | 6 |
|                      |   |   |   |   |   |

B3/d/380

COPYRIGHT PHOTOGRAPH-NOT TO  
BE REPRODUCED PHOTOGRAPHICALLY  
OR OTHERWISE WITHOUT PERMISSION  
OF THE HUDSON'S BAY COMPANY.

H 90  
 Ship on board  
 at St. J.  
 J. G. Brinkman  
 and  
 Wash. Bradley  
 2

Material for Balance Sheets

Albany River District Cattle 1890

8

|           |                                  |  | Albany    | English River | Marble Hill | Wendover | Total     |
|-----------|----------------------------------|--|-----------|---------------|-------------|----------|-----------|
| Inventory | General Goods                    |  | 9461 60   | 251 64        | 1386 49     | 2423 77  | 11532 36  |
|           | Country Made Articles            |  | 940 22    | 14 70         | 30 75       | 110 77   | 1096 66   |
|           | Country Produce                  |  | 200 69    | 4 98          | 57 29       | 9 18     | 269 14    |
|           | Wholesale at Fixed Prices        |  | 31 25     | 3 02          | 4 08        |          | 38 35     |
| None      | Unsalable Goods                  |  |           |               |             |          |           |
|           | Cash                             |  | 24 03     |               |             |          | 24 03     |
|           | Live Stock                       |  | 410 74    |               | 27 26       |          | 438 00    |
|           | Bygone Cattle                    |  | 163 83 18 |               |             |          | 163 83 18 |
| 1890      | Bygone on Account of Lost Cattle |  | 20 00     |               | 36 46       |          | 56 46     |
|           | Net Page 250                     |  | 1234 14   |               |             |          | 1234 14   |
| Inventory | General Goods                    |  | 6426 26   | 220 50        | 1164 52     | 4548 24  |           |
|           | Country Made Articles            |  | 753 69    | 7 32          | 22 95       | 98 38    |           |
|           | Country Produce                  |  | 645 80    | 11 52         | 87 77       | 21 52    |           |
|           | Wholesale at Fixed Prices        |  | 25 41     |               |             | 3 24     |           |
| None      | Live Stock                       |  | 333 57    |               | 27 26       |          |           |
|           | Cash                             |  | 31 84     |               |             |          |           |
|           | Bygone Cattle                    |  | 1593 84   |               |             |          |           |
|           | Bygone on Account of Lost Cattle |  | 22944 46  |               | 14 94       |          |           |
| 1891      | Bygone on Account of Lost Cattle |  |           |               | 736 64      |          |           |
|           | Goods Remaining on Road          |  |           |               |             |          |           |
|           | Unsalable Goods                  |  |           |               |             |          |           |
|           | Unsalable Goods                  |  |           |               |             |          |           |
| Inventory | General Goods                    |  | 2362 74   | 427 84        | 1530 24     | 1423 61  | 5644 49   |
|           | Country Made Articles            |  | 102 49    | 19 46         | 58 38       | 68 11    | 249 44    |
|           | Country Produce                  |  |           |               |             |          |           |
|           | Wholesale at Fixed Prices        |  |           |               |             |          |           |
| None      | Live Stock                       |  |           | 674 57        | 3223 77     | 5710 04  | 9908 32   |
|           | Cash                             |  | 350 72    |               |             |          |           |
|           | Bygone Cattle                    |  | 36 46     |               |             |          |           |
|           | Bygone on Account of Lost Cattle |  |           | 139 29        | 4986 53     | 1422 12  |           |
| 1891      | Bygone on Account of Lost Cattle |  |           | 36 24         | 30 78       | 110 30   |           |
|           | Goods Remaining on Road          |  |           |               |             |          |           |
|           | Unsalable Goods                  |  |           |               |             |          |           |
|           | Unsalable Goods                  |  |           |               |             |          |           |
| Inventory | General Goods                    |  | 950 61    |               |             |          |           |
|           | Country Made Articles            |  | 3432 32   |               |             |          |           |
|           | Country Produce                  |  | 6654 30   |               |             |          |           |
|           | Wholesale at Fixed Prices        |  | 622 20    |               |             |          |           |
| None      | Live Stock                       |  | 36 24     |               |             |          |           |
|           | Cash                             |  | 139 29    |               |             |          |           |
|           | Bygone Cattle                    |  | 30 78     |               |             |          |           |
|           | Bygone on Account of Lost Cattle |  | 4986 53   |               |             |          |           |
| 1891      | Bygone on Account of Lost Cattle |  | 110 30    |               |             |          |           |
|           | Goods Remaining on Road          |  | 1422 12   |               |             |          |           |
|           | Unsalable Goods                  |  |           |               |             |          |           |
|           | Unsalable Goods                  |  |           |               |             |          |           |
| Inventory | General Goods                    |  | 16940 38  | 1550 60       | 10330 45    | 7649 17  | 36500 60  |
|           | Country Made Articles            |  | 14031 37  | 1357 77       | 8913 24     | 6635 24  | 32331 69  |
|           | Country Produce                  |  | 14013 56  | 1948 34       | 3541 77     | 8610 64  | 32169 53  |
|           | Wholesale at Fixed Prices        |  |           |               |             |          |           |
| None      | Live Stock                       |  | 934 44    | 21 96         | 1364 85     | 3241 39  |           |
|           | Cash                             |  | 35 19     |               | 104 85      | 11 50    |           |
|           | Bygone Cattle                    |  | 2381 19   | 225 76        | 2523 94     | 1526 86  |           |
|           | Bygone on Account of Lost Cattle |  | 2585 65   | 138 80        | 2631 26     | 1548 59  |           |
| 1891      | Bygone on Account of Lost Cattle |  | 974 84    | 114 30        | 1152 68     | 574 04   |           |
|           | Goods Remaining on Road          |  |           |               |             |          |           |
|           | Unsalable Goods                  |  |           |               |             |          |           |
|           | Unsalable Goods                  |  |           |               |             |          |           |

Albany Office  
23rd July 1891

| HUDSON'S BAY COMPANY |   |   |   |   |   |
|----------------------|---|---|---|---|---|
| 1                    | 2 | 3 | 4 | 5 | 6 |
|                      |   |   |   |   |   |

B.3/d/380

COPYRIGHT PHOTOGRAPH-NOT TO  
BE REPRODUCED PHOTOGRAPHICALLY  
OR OTHERWISE WITHOUT PERMISSION  
OF THE HUDSON'S BAY COMPANY.

1891

*Matuaal.heel*  
*A. R. Distriet*  
*Calbet 1870*



**COPYRIGHT PHOTOGRAPH-NOT TO  
BE REPRODUCED PHOTOGRAPHICALLY  
OR OTHERWISE WITHOUT PERMISSION  
OF THE HUDSON'S BAY COMPANY.**

**COPYRIGHT PHOTOGRAPH-NOT TO  
BE REPRODUCED PHOTOGRAPHICALLY  
OR OTHERWISE WITHOUT PERMISSION  
OF THE HUDSON'S BAY COMPANY.**

10

Gr.

Difference in Past & Current Output.

6340

\$ 45630 1

| HUDSON'S BAY COMPANY |   |   |   |   |   |
|----------------------|---|---|---|---|---|
| 1                    | 2 | 3 | 4 | 5 | 6 |
|                      |   |   |   |   |   |
|                      |   |   |   |   |   |

B3/d/380

COPYRIGHT PHOTOGRAPH-NOT TO  
BE REPRODUCED PHOTOGRAPHICALLY  
OR OTHERWISE WITHOUT PERMISSION  
OF THE HUDSON'S BAY COMPANY.

Form No. 28.

TRADING ACCOUNT.

---

*Albany*  
POST

*Outfit 1894*

---



|                      |   |   |   |   |   |           |                                                                                                                                  |
|----------------------|---|---|---|---|---|-----------|----------------------------------------------------------------------------------------------------------------------------------|
| HUDSON'S BAY COMPANY |   |   |   |   |   | B.3/d/380 | COPYRIGHT PHOTOGRAPH-NOT TO<br>BE REPRODUCED PHOTOGRAPHICALLY<br>OR OTHERWISE WITHOUT PERMISSION<br>OF THE HUDSON'S BAY COMPANY. |
| 1                    | 2 | 3 | 4 | 5 | 6 |           |                                                                                                                                  |
|                      |   |   |   |   |   |           |                                                                                                                                  |

FORM No. 26.

# TRADING ACCOUNT.

*Albany*  
POST

*Outfit 1873*

B.3/d/380

**COPYRIGHT PHOTOGRAPH-NOT TO  
BE REPRODUCED PHOTOGRAPHICALLY  
OR OTHERWISE WITHOUT PERMISSION  
OF THE HUDSON'S BAY COMPANY.**

14

Yours Hope

*Post.*

Outfit 78 93

Gr

[illegible]

| HUDSON'S BAY COMPANY |   |   |   |   |   |
|----------------------|---|---|---|---|---|
| 1                    | 2 | 3 | 4 | 5 | 6 |
|                      |   |   |   |   |   |

B.3/d/380

COPYRIGHT PHOTOGRAPH-NOT TO  
BE REPRODUCED PHOTOGRAPHICALLY  
OR OTHERWISE WITHOUT PERMISSION  
OF THE HUDSON'S BAY COMPANY.

Form No. 26.

# TRADING ACCOUNT.

*Fort Hope*  
POST

*Outfit 18*

**COPYRIGHT PHOTOGRAPH-NOT TO  
BE REPRODUCED PHOTOGRAPHICALLY  
OR OTHERWISE WITHOUT PERMISSION  
OF THE HUDSON'S BAY COMPANY.**

**COPYRIGHT PHOTOGRAPH-NOT TO  
BE REPRODUCED PHOTOGRAPHICALLY  
OR OTHERWISE WITHOUT PERMISSION  
OF THE HUDSON'S BAY COMPANY.**

FORM No. 26

Gr. 10

Lucy

For Inventory of Goods on hand at commencement of Outfit,

“ INVOICES OF GOODS from Depot during the Outfit.

" **GOODS AND COUNTRY PRODUCE** purchased during the Outfit.

" SUNDRY DISTRICTS AND POSTS, *Info \$ 124.66 Late Sup. \$ 30.00*  
For Goods received from other Districts and Posts, *A*

" LOCAL FREIGHT,  
For Freight on Goods during the Outfit.

" LOCAL INSURANCE,  
For Insurance on Goods during the Outfit.

" FURS PURCHASED.—Cash paid,  
Amount Credited Customers,  
Amount Credited Indians against advances.  
Goods Bartered for Furs,

" SERVANTS,  
For Wages and Gratuities for yearly Clerks and Servants  
" Mess Expenses of ditto.  
" Commutation paid to ditto.

" MONTHLY LABOR,  
For Wages of monthly Clerks and Servants,  
" Mess Expenses of ditto.

" POST EXPENSES during the Outfit,

“ BAD DEBTS. Amount written off Customers’ Outstanding Balances,  
Indian Advances not repaid during the Outfit,  
Viz : Debts Outstanding at end of Outfit not valued,  
Less “ “ at comm’t “ “

" REPAIRS AND IMPROVEMENTS. Reduction in valuation.

" APPARENT PROFIT,

BY SALES OF GOODS.

**Cash and Credit Sales.**

## Bartered for Furs,

### Advances to Indians.

Supplies on Account of Mess Expenses.

“ Expense Accounts,

“ Account of Servants.

" SUNDRY DISTRICTS AND POSTS,

**For Goods supplied to other Districts and Posts,**

" RETURNS OF TRADE.

**For Valuation of Furs,**

" ..... DISTRICT.

For Inventory on hand at Close of Outfit

| HUDSON'S BAY COMPANY |   |   |   |   |   |
|----------------------|---|---|---|---|---|
| 1                    | 2 | 3 | 4 | 5 | 6 |
|                      |   |   |   |   |   |

B3/d/380

COPYRIGHT PHOTOGRAPH-NOT TO  
BE REPRODUCED PHOTOGRAPHICALLY  
OR OTHERWISE WITHOUT PERMISSION  
OF THE HUDSON'S BAY COMPANY.

FORM NO. 26.

TRADING ACCOUNT.

*Fort Hope*  
POST

*Outfit 18 74*



**COPYRIGHT PHOTOGRAPH-NOT TO  
BE REPRODUCED PHOTOGRAPHICALLY  
OR OTHERWISE WITHOUT PERMISSION  
OF THE HUDSON'S BAY COMPANY.**

**COPYRIGHT PHOTOGRAPH-NOT TO  
BE REPRODUCED PHOTOGRAPHICALLY  
OR OTHERWISE WITHOUT PERMISSION  
OF THE HUDSON'S BAY COMPANY.**

FORM NO. 26. 18

Dr. *Trading Account. English River*

Post. Outfit 18 93

Gr.

1893

18

To ..... DISTRICT,  
For Inventory of Goods on hand at commencement of Outfit.

" INVOICES OF GOODS from Depot during the Outfit,

" GOODS AND COUNTRY PRODUCE purchased during the Outfit

" **SUNDRY DISTRICTS AND POSTS,**  
For Goods received from other Districts and Posts,

" LOCAL FREIGHT,  
For Freight on Goods during the Outfit

Prop<sup>t</sup> share of Dept. Expenses

" LOCAL INSURANCE,  
For Insurance on Goods during the Outfit,

" FURS PURCHASED.—Cash paid,  
Amount Credited Customers,  
Amount Credited Indians against advances.  
Goods Bartered for Furs,

“ **SERVANTS,**

For Wages and Gratuities for yearly Clerks and Servants

“ Mess Expenses of ditto.

“ Commutation paid to ditto.

" MONTHLY LABOR,  
For Wages of monthly Clerks and Servants,  
" Mess Expenses of ditto.

" **POST EXPENSES** during the Outfit,

" **BAD DEBTS.** Amount written off Customers' Outstanding Balances,  
Indian Advances not repaid during the Outfit,  
Viz : Debts Outstanding at end of Outfit not valued,  
Less " " at comm't " "

" REPAIRS AND IMPROVEMENTS. Reduction in valuation,

" APPARENT PROFIT,

BY SALES OF GOODS,

### Cash and Credit Sales

### Bartered for Furs.

### Advances to Indians

Supplies on Account of Mess Expenses,

“ “ Expense Accounts,

“ “ Account of Servants.

" SUNDREY DISTRICTS AND POSTS,  
For Goods supplied to other Districts and Posts,

" RETURNS OF TRADE,  
For Valuation of Furs

" Eng. Riv. Cost. ~~DEBIT~~  
For Inventory on hand at Close of Outfit

A circular stamp with the words "SUPERIOR" at the top and "SUPPLY" at the bottom, separated by dots. The stamp is slightly tilted and has a textured, ink-like appearance.

238 68

|    |      |    |
|----|------|----|
| \$ | 4592 | 59 |
|----|------|----|

| HUDSON'S BAY COMPANY |   |   |   |   |   |
|----------------------|---|---|---|---|---|
| 1                    | 2 | 3 | 4 | 5 | 6 |
|                      |   |   |   |   |   |

B3/d/380

COPYRIGHT PHOTOGRAPH-NOT TO  
BE REPRODUCED PHOTOGRAPHICALLY  
OR OTHERWISE WITHOUT PERMISSION  
OF THE HUDSON'S BAY COMPANY.

Form No. 26.

# TRADING ACCOUNT.

*English River*  
POST

*Outfit 1893*



| HUDSON'S BAY COMPANY |   |   |   |   |   |
|----------------------|---|---|---|---|---|
| 1                    | 2 | 3 | 4 | 5 | 6 |
|                      |   |   |   |   |   |
|                      |   |   |   |   |   |

B.3/d/380

COPYRIGHT PHOTOGRAPH-NOT TO  
BE REPRODUCED PHOTOGRAPHICALLY  
OR OTHERWISE WITHOUT PERMISSION  
OF THE HUDSON'S BAY COMPANY.

FORM No. 26.

# TRADING ACCOUNT.

*English River*  
POST

*Outfit 18 9/4*

**COPYRIGHT PHOTOGRAPH-NOT TO  
BE REPRODUCED PHOTOGRAPHICALLY  
OR OTHERWISE WITHOUT PERMISSION  
OF THE HUDSON'S BAY COMPANY.**

**COPYRIGHT PHOTOGRAPH-NOT TO  
BE REPRODUCED PHOTOGRAPHICALLY  
OR OTHERWISE WITHOUT PERMISSION  
OF THE HUDSON'S BAY COMPANY.**

FORM No. 26.

Gr.

**For Inventory on hand at Close of Outfit**

| HUDSON'S BAY COMPANY |   |   |   |   |   |
|----------------------|---|---|---|---|---|
| 1                    | 2 | 3 | 4 | 5 | 6 |
|                      |   |   |   |   |   |

B.3/d/380

COPYRIGHT PHOTOGRAPH-NOT TO  
BE REPRODUCED PHOTOGRAPHICALLY  
OR OTHERWISE WITHOUT PERMISSION  
OF THE HUDSON'S BAY COMPANY.

FORM No. 28.

# TRADING ACCOUNT.

*Martens Falls*  
POST

*Outfit 1894*



| HUDSON'S BAY COMPANY |   |   |   |   |   |
|----------------------|---|---|---|---|---|
| 1                    | 2 | 3 | 4 | 5 | 6 |
|                      |   |   |   |   |   |

B.3/d/380

COPYRIGHT PHOTOGRAPH-NOT TO  
BE REPRODUCED PHOTOGRAPHICALLY  
OR OTHERWISE WITHOUT PERMISSION  
OF THE HUDSON'S BAY COMPANY.

FORM No. 26.

TRADING ACCOUNT.

*Martens Falls*  
POST

*Outfit 18 93*



| HUDSON'S BAY COMPANY |   |   |   |   |   |
|----------------------|---|---|---|---|---|
| 1                    | 2 | 3 | 4 | 5 | 6 |
|                      |   |   |   |   |   |

B3/d/380

COPYRIGHT PHOTOGRAPH-NOT TO BE REPRODUCED PHOTOGRAPHICALLY OR OTHERWISE WITHOUT PERMISSION OF THE HUDSON'S BAY COMPANY.

Statement of District Expenses, *N. B. Company*

Outfit ~~189~~ 1902.

Form No. 14  
1881  
District.

1902-03

N.B.—This Statement must contain the details of the amounts apportioned to the Posts of the District under the head of "Share of District Expenses" and must agree with the total of these amounts.

|                                                    |         |   |         |
|----------------------------------------------------|---------|---|---------|
| Mess Expenses or Commutation                       | 1075 34 | X |         |
| Wages of yearly Clerks and Servants                | 1532 63 | X |         |
| Monthly Labor and Temporary Assistance             | 688 46  | X | 3236 46 |
| Rent                                               |         |   |         |
| Taxes                                              |         |   |         |
| Insurance                                          |         |   |         |
| Fuel                                               |         |   |         |
| Light                                              | 26 98   | X |         |
| Advertising                                        |         |   |         |
| Licenses                                           |         |   |         |
| Stationery                                         | 15 44   | X |         |
| Postages                                           | 16      | X |         |
| Telegrams                                          |         |   |         |
| Travelling Expenses                                |         |   |         |
| Stable Expenses                                    | 654 84  | X |         |
| Legal Expenses                                     |         |   |         |
| Gratuities                                         | 149 54  | X |         |
| Repairs (not included in Repairs and Improvements) | 84 07   | X | 966 94  |
| Sundries (in detail):                              |         |   |         |
| <i>Bag Expenses</i>                                | 115 31  | X |         |
| <i>Provisions &amp; Supplies "At Home" period</i>  | 119 20  | X |         |
| <i>Fur Packing</i>                                 | 49 40   | X |         |
| <i>Medicine</i>                                    | 18 21   | X |         |
| <i>James Bay Dist</i>                              | 888 42  | X |         |
|                                                    |         |   | 1191 14 |
| Total Expenses,                                    |         |   | 5394 84 |

Total Expenses,

| HUDSON'S BAY COMPANY |   |   |   |   |   |
|----------------------|---|---|---|---|---|
| 1                    | 2 | 3 | 4 | 5 | 6 |
|                      |   |   |   |   |   |

B.3/d/380

COPYRIGHT PHOTOGRAPH-NOT TO  
BE REPRODUCED PHOTOGRAPHICALLY  
OR OTHERWISE WITHOUT PERMISSION  
OF THE HUDSON'S BAY COMPANY.

*C. M. J.*

FORM No. 14.

Statement of District Expenses

*Albany* *Post*  
*District*

Outfit ~~1891~~ 1902

| HUDSON'S BAY COMPANY |   |   |   |   |   |
|----------------------|---|---|---|---|---|
| 1                    | 2 | 3 | 4 | 5 | 6 |
|                      |   |   |   |   |   |

B.31d/380

COPYRIGHT PHOTOGRAPH-NOT TO BE REPRODUCED PHOTOGRAPHICALLY OR OTHERWISE WITHOUT PERMISSION OF THE HUDSON'S BAY COMPANY.

500-3-02.

*Summary*

STATEMENT OF EXPENSES

*Albany & Sub*

1902-03  
FORM No. 14.

POST 5

*James Bay*

DISTRICT OUTFIT, 1902

26

Mess Expenses or Commutation

1540 33

Wages of yearly Clerks and Servants.

2468 65

Monthly Labor and Temporary Assistance.

848 09

4888 07

Rent

Taxes

Insurance.

Fuel

Light

49 29

Advertising

Licenses

Stationery

29 36

Postages

16

Telegrams

Travelling Expenses

164 01

Stable Expenses

*Alb. Stock*

654 84

Legal Expenses

Gratuities

3024 24

Repairs (not included in Repairs and Improvements)

169 28

Share of District Expenses

1777 44

3151 65

Sundries (in detail)

*Dog Expenses*

115 31

*Supplies & Travelling*

1441 71

*Fur Packing*

68 69

*Medicines*

22 12

*Packet Expenses, Inland*

49 43

4242 6

Total Expenses

8465 98

| HUDSON'S BAY COMPANY |   |   |   |   |   |
|----------------------|---|---|---|---|---|
| 1                    | 2 | 3 | 4 | 5 | 6 |
|                      |   |   |   |   |   |

B3/d/380

COPYRIGHT PHOTOGRAPH-NOT TO  
BE REPRODUCED PHOTOGRAPHICALLY  
OR OTHERWISE WITHOUT PERMISSION  
OF THE HUDSON'S BAY COMPANY.

*Summary*

500-3-02

Form No. 14.

STATEMENT OF EXPENSES.

*Albany & Sub.*

POST

*James Bay*

DISTRICT

OUTFIT 190.2



|                      |   |   |   |   |   |           |                                                                                                                                  |
|----------------------|---|---|---|---|---|-----------|----------------------------------------------------------------------------------------------------------------------------------|
| HUDSON'S BAY COMPANY |   |   |   |   |   | B.3/d/380 | COPYRIGHT PHOTOGRAPH-NOT TO<br>BE REPRODUCED PHOTOGRAPHICALLY<br>OR OTHERWISE WITHOUT PERMISSION<br>OF THE HUDSON'S BAY COMPANY. |
| 1                    | 2 | 3 | 4 | 5 | 6 |           |                                                                                                                                  |
|                      |   |   |   |   |   |           |                                                                                                                                  |

*City*  
500-12-98

FORM No. 17.

# BALANCE SHEET.

*Albion*  
POST.

*James Bay*  
DISTRICT.

1902  
OUTFIT ~~1898~~

**COPYRIGHT PHOTOGRAPH-NOT TO  
BE REPRODUCED PHOTOGRAPHICALLY  
OR OTHERWISE WITHOUT PERMISSION  
OF THE HUDSON'S BAY COMPANY.**

500-12-98.

DR. BALANCE SHEET OF Albany POST\$ James Gray DISTRICT OUTFIT 189 CR.

1903 FORM No. 17. 30  
189 CR

| 189<br>June | 1  | To                                                                                                                                                                                                                                                                                                                                                                                                                                                                            | DISTRICT—Inventory at commencement of Outfit.                                              | 189<br>May | 51 | By SERVANTS—Book Debts.                                                                                                                                                                                                                                                                                                                                                                                                         | 1558 08   |
|-------------|----|-------------------------------------------------------------------------------------------------------------------------------------------------------------------------------------------------------------------------------------------------------------------------------------------------------------------------------------------------------------------------------------------------------------------------------------------------------------------------------|--------------------------------------------------------------------------------------------|------------|----|---------------------------------------------------------------------------------------------------------------------------------------------------------------------------------------------------------------------------------------------------------------------------------------------------------------------------------------------------------------------------------------------------------------------------------|-----------|
|             |    | Goods,                                                                                                                                                                                                                                                                                                                                                                                                                                                                        | 11255 11404 14747 18860 327 649 47 182 88 360 50 1646 42 18 57 34240 86 58 64 100 58494 03 |            |    | By RETURNS OF TRADE—VALUATION at CURRENT TARIFF ;<br>[Valuation at last Outfit's Tariff, \$<br>[Valuation of last outfit's Returns at last Outfit's Tariff, \$<br>By CASH—Remittances during the outfit.<br>By SUNDRY ACCOUNTS—<br>Fort Hope 56 90 52 James Bay Dist Expenses 89 40 86<br>Moose Factory 22 80 00 Winnipeg Cash 339 3 26 24 34<br>Lake Superior 15 3 Winnipeg Customers 48 2 66 80<br>Charlton Dept 100 2 100 00 | 60778 33  |
|             |    | Country-made Articles,<br>Country Produce,<br>Articles at fixed prices.<br>Live Stock.<br>Outstanding Balances.<br>Cash,<br>Advance Outfit,<br>Repairs and Improvements,<br>Buildings and Lands,<br>Ships and Steamers.                                                                                                                                                                                                                                                       |                                                                                            |            |    |                                                                                                                                                                                                                                                                                                                                                                                                                                 |           |
|             |    | Less Outstanding Liabilities.                                                                                                                                                                                                                                                                                                                                                                                                                                                 |                                                                                            |            |    |                                                                                                                                                                                                                                                                                                                                                                                                                                 |           |
| 189<br>May  | 31 | TO AMOUNT OF SUPPLIES DURING THE OUTFIT.<br>TO CASH—Payments during the Outfit.<br>TO SERVANTS—Wages,<br>Gratuities,<br>Credit Balance of Book Debts.<br><br>TO SUNDRY ACCOUNTS—<br>Fort Hope 50 22 Moose Factory 39 34 50 6038 55<br>Winnipeg Cash 189 42 Lake Superior 69 32 352 66<br>Outfit 1901 703 52 10 22 501 95<br>Rupert River 4 02 N.B.C. Indian Services 3401 92<br>Charlton Dept. 43 2 James Bay Dist Expenses 19 21 35<br><br>12418 63<br>41468 62<br>114549 93 |                                                                                            |            |    |                                                                                                                                                                                                                                                                                                                                                                                                                                 | 11734 93  |
|             |    | TO PROFIT AND LOSS. Apparent Gain.                                                                                                                                                                                                                                                                                                                                                                                                                                            |                                                                                            |            |    |                                                                                                                                                                                                                                                                                                                                                                                                                                 |           |
|             |    | Number of Commissioned Officers,<br>“ Clerks and Postmasters,<br>“ Engaged Servants,<br>Average Number of Monthly Servants.<br>Amount of Cash Sales for Outfit,<br>“ Credit “<br>“ Expenses as per Form No. 14.                                                                                                                                                                                                                                                               |                                                                                            |            |    |                                                                                                                                                                                                                                                                                                                                                                                                                                 |           |
|             |    | INDIAN BALANCES.<br>Amount owing by Indians at close of preceding Outfit, \$<br>“ written off on account of deaths, etc. \$<br>“ of advances during Outfit. \$<br>“ of Indians Hunts and Sundry Credits. \$<br>“ owing by Indians at close of current outfit. \$                                                                                                                                                                                                              |                                                                                            |            |    |                                                                                                                                                                                                                                                                                                                                                                                                                                 | 114549 93 |

HUDSON'S BAY COMPANY'S OFFICE

18

| HUDSON'S BAY COMPANY |   |   |   |   |   |
|----------------------|---|---|---|---|---|
| 1                    | 2 | 3 | 4 | 5 | 6 |
|                      |   |   |   |   |   |

B3/d/380

COPYRIGHT PHOTOGRAPH-NOT TO  
BE REPRODUCED PHOTOGRAPHICALLY  
OR OTHERWISE WITHOUT PERMISSION  
OF THE HUDSON'S BAY COMPANY.

*copy*  
50-12-26-4

FORM NO. 17.

**BALANCE SHEET.**

*Albany & Sub*  
POST.

*James Bay*  
DISTRICT.

OUTFIT 188-1902



| HUDSON'S BAY COMPANY |   |   |   |   |   |
|----------------------|---|---|---|---|---|
| 1                    | 2 | 3 | 4 | 5 | 6 |
|                      |   |   |   |   |   |

B.31d/380

COPYRIGHT PHOTOGRAPH-NOT TO BE REPRODUCED PHOTOGRAPHICALLY OR OTHERWISE WITHOUT PERMISSION OF THE HUDSON'S BAY COMPANY.

1903-05.

COPYING INK.

1903

FORM No. 35.

*Copy*

REPORT UPON THE TRADE OF

POST. OUTFIT 1902.

*Albany*  
*David Armit*

IN CHARGE.

COMPARATIVE RESULTS OUTFITS 1901 AND 1902.

|              | INVENTORY              |           | RETURNS VALUED |                   | RESULT.      |       |              |       |
|--------------|------------------------|-----------|----------------|-------------------|--------------|-------|--------------|-------|
|              | AT<br>CLOSE OF OUTFIT. | EXPENSES. | AT<br>TARIFF   | TARIFF VALUATION. | OUTFIT 1901. |       | OUTFIT 1902. |       |
|              |                        |           |                |                   | 1901.        | 1902. | GAIN.        | LOSS. |
| OUTFIT 1901. |                        |           |                |                   |              |       |              |       |
|              |                        |           |                |                   |              |       |              |       |
| OUTFIT 1902. |                        |           |                |                   |              |       |              |       |
|              |                        |           |                |                   |              |       |              |       |
| INCREASE     |                        |           |                |                   |              |       |              |       |
| DECREASE     |                        |           |                |                   |              |       |              |       |

Report below in the following order:- Buildings, Stock, Furs, Debts, Competition, General.

|                      |   |   |   |   |   |           |                                                                                                                                  |
|----------------------|---|---|---|---|---|-----------|----------------------------------------------------------------------------------------------------------------------------------|
| HUDSON'S BAY COMPANY |   |   |   |   |   | B.3/d/380 | COPYRIGHT PHOTOGRAPH-NOT TO<br>BE REPRODUCED PHOTOGRAPHICALLY<br>OR OTHERWISE WITHOUT PERMISSION<br>OF THE HUDSON'S BAY COMPANY. |
| 1                    | 2 | 3 | 4 | 5 | 6 |           |                                                                                                                                  |
|                      |   |   |   |   |   |           |                                                                                                                                  |

*C. H. M.*  
1900-2-18

FORM No. 85.

*Albany* POST.

COMPARATIVE RESULTS.

OUTFITS 1901 AND 1902.

| HUDSON'S BAY COMPANY |   |   |   |   |   |
|----------------------|---|---|---|---|---|
| 1                    | 2 | 3 | 4 | 5 | 6 |
|                      |   |   |   |   |   |

B.3/d/380

COPYRIGHT PHOTOGRAPH-NOT TO  
BE REPRODUCED PHOTOGRAPHICALLY  
OR OTHERWISE WITHOUT PERMISSION  
OF THE HUDSON'S BAY COMPANY.

1903  
FORM No. 35.

REPORT UPON THE TRADE OF *Albany Sub* POST & OUTFIT 1902.  
*David Arnold Jr. Esq.* IN CHARGE. 32

COMPARATIVE RESULTS OUTFITS 1901 AND 1902.

|              | INVENTORY<br>AT<br>CLOSE OF OUTFIT. | EXPENSES. | RETURNS VALUED |       | RESULT.                           |       |                                  |       |
|--------------|-------------------------------------|-----------|----------------|-------|-----------------------------------|-------|----------------------------------|-------|
|              |                                     |           | AT TARIFF      |       | OUTFIT 1901.<br>TARIFF VALUATION. |       | OUTFIT 1902<br>TARIFF VALUATION. |       |
|              |                                     |           | 1901.          | 1902. | GAIN.                             | LOSS. | GAIN.                            | LOSS. |
| OUTFIT 1901. |                                     |           | 55496          | 5917  | 49427                             | +     | 32003                            | +     |
| OUTFIT 1902. |                                     |           | 40749          | 5466  | 51447                             | 60478 | 34023                            | 11469 |
| INCREASE     |                                     |           |                | 2020  |                                   | 2020  |                                  |       |
| DECREASE     |                                     |           | 14415          | 1453  |                                   |       |                                  |       |

Report below in the following order:- Buildings, Stock, Furs, Debts, Competition, General.

| HUDSON'S BAY COMPANY |   |   |   |   |   |
|----------------------|---|---|---|---|---|
| 1                    | 2 | 3 | 4 | 5 | 6 |
|                      |   |   |   |   |   |

B.3/d/380

COPYRIGHT PHOTOGRAPH-NOT TO  
BE REPRODUCED PHOTOGRAPHICALLY  
OR OTHERWISE WITHOUT PERMISSION  
OF THE HUDSON'S BAY COMPANY.

*Col.*  
1000-3-03

Form No. 35.

*Albany Post.*

COMPARATIVE RESULTS.  
OUTFITS 1901 AND 1902.

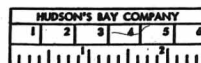

B3/d/380

COPYRIGHT PHOTOGRAPH-NOT TO BE REPRODUCED PHOTOGRAPHICALLY OR OTHERWISE WITHOUT PERMISSION OF THE HUDSON'S BAY COMPANY.

Recapitulation and Valuation of Returns, Albany Post James Bay District Cattle 1902.

34

|           |        |         |       | Albany Post |          | English River |         | Marathon Falls |         | Total |          |        |
|-----------|--------|---------|-------|-------------|----------|---------------|---------|----------------|---------|-------|----------|--------|
|           |        |         |       | Qty.        | Amount   | Qty.          | Amount  | Qty.           | Amount  | Qty.  | Amount   |        |
| Bears     | Black  | each    | 892   | 19          | 169 10   | 6             | 53 40   | 5              | 42 50   | 30    | 264 00   |        |
|           | Brown  | "       | "     | 7           | 123 12   | "             | "       | "              | "       | "     | "        |        |
|           | White  | "       | 1632  | 9           | 142 50   | "             | "       | "              | "       | 9     | 142 50   |        |
| Beavers   |        | "       | 345   | 345         | 1863 00  | 361           | 1949 40 | 232            | 1252 80 | 938   | 5065 20  |        |
| Eutamias  |        | per lb. | 50    | 11          | 55 00    | 13            | 65 00   | 10             | 50 00   | 34    | 170 00   |        |
| Ermine    |        | "       | 110   | 1520        | 507      | 364 45        | 155     | 40 53          | 146     | 80 08 | 1132     | 575 06 |
| Feathers  |        | "       | 16    | 35          | 1390     | 472 50        | "       | "              | "       | 1390  | 472 50   |        |
| Fisher.   |        | each    | 480   | 38          | 300 20   | 19            | 150 10  | 35             | 246 50  | 92    | 726 80   |        |
| Foxes     | Blue   | "       | 950   | 2           | 19 00    | "             | "       | "              | "       | 2     | 19 00    |        |
|           | Brown  | "       | 1000  | 74          | 800 50   | 2             | 20 80   | 9              | 93 60   | 88    | 915 20   |        |
|           | Red    | "       | 115   | 31          | 125 65   | 3             | 12 45   | 3              | 12 45   | 37    | 153 55   |        |
|           | Red    | "       | 600   | 228         | 1368 00  | 5             | 30 00   | 11             | 66 00   | 244   | 1464 00  |        |
|           | Yellow | "       | 20500 | 29          | 6633 45  | 8             | "       | 2              | 416 00  | 31    | 6449 53  |        |
|           | White  | "       | 575   | 194         | 896 10   | 1             | 575     | 2              | 24 00   | 195   | 901 25   |        |
| Kingclaws |        | per lb. | 354   | "           | "        | "             | "       | 349            | 247 45  | "     | "        |        |
| Lynxes    |        | each    | 965   | 46          | 723 40   | 2             | 19 30   | 308            | 270 20  | 106   | 1022 90  |        |
| Martens   |        | "       | 605   | 1523        | 9214 15  | 858           | 5190 90 | 849            | 5317 95 | 3260  | 19423 00 |        |
| Mink      |        | "       | 230   | 1121        | 2578 30  | 158           | 363 40  | 307            | 699 20  | 1583  | 3640 90  |        |
| Musquash  |        | "       | 131   | 8229        | 1069 74  | 1641          | 214 23  | 4484           | 58292   | 14384 | 1869 91  |        |
| Otter     |        | "       | 144   | 504         | 13748 10 | 36            | 954 60  | 117            | 2000 40 | 974   | 16706 70 |        |
| Quills    | Large  | per lb. | 139   | 34 10       | 4 37     | "             | "       | "              | "       | 34 10 | 41 57    |        |
|           | Small  | "       | 139   | 64 74       | 162 19   | "             | "       | "              | "       | 64 74 | 162 19   |        |
| Rabbit    |        | "       | 254   | 64 74       | 162 19   | "             | "       | "              | "       | 64 74 | 162 19   |        |
| Skunk     |        | each    | 84    | 302         | 253 68   | 10            | 8 40    | 3              | 2 52    | 315   | 264 60   |        |
| Wampus    |        | "       | 087   | 10          | 80       | "             | "       | 3              | 24      | 13    | 1 04     |        |
| Wolver    |        | "       | 88    | 1           | 8 45     | "             | "       | 1              | 8 45    | 2     | 17 50    |        |
| Wolverine |        | "       | 715   | 4           | 30 60    | "             | "       | "              | "       | 4     | 30 60    |        |
|           |        |         |       | 40490       | 16       | 9113          | 66      | 11174          | 51      | 60778 | 33       |        |

Hudson Bay Company  
Albany Post 20 July 1903

| HUDSON'S BAY COMPANY |   |   |   |   |   |
|----------------------|---|---|---|---|---|
| 1                    | 2 | 3 | 4 | 5 | 6 |
|                      |   |   |   |   |   |

B3/d/380

COPYRIGHT PHOTOGRAPH-NOT TO  
BE REPRODUCED PHOTOGRAPHICALLY  
OR OTHERWISE WITHOUT PERMISSION  
OF THE HUDSON'S BAY COMPANY.

*Catd*

*No 9*

1903

*Recapitulation & Valuation*

*of*  
*Returns*

*Albany Post*

*Oct 1902*

Comparative Statement of Returns Albany Post James Bay District Office 1901 and 1902

|                     |        |                       | Albany Post |          |          |         | English River |         |         |         | Moon's Falls |         |         |         | Total    |          |          |          |
|---------------------|--------|-----------------------|-------------|----------|----------|---------|---------------|---------|---------|---------|--------------|---------|---------|---------|----------|----------|----------|----------|
|                     |        |                       | 1901        |          | 1902     |         | 1901          |         | 1902    |         | 1901         |         | 1902    |         | 1901     |          | 1902     |          |
|                     |        |                       | Qty         | Amount   | Qty      | Amount  | Qty           | Amount  | Qty     | Amount  | Qty          | Amount  | Qty     | Amount  | Qty      | Amount   | Qty      | Amount   |
| Bears               | Black  | ca 11 <sup>30</sup>   | 20          | 226.00   | 19       | 204.90  | 7             | 79.10   | 6       | 67.80   | 4            | 45.20   | 5       | 56.50   | 31       | 350.30   | 30       | 339.00   |
|                     | Brown  | "                     |             |          |          |         |               |         |         |         |              |         |         |         |          |          |          |          |
|                     | White  | 74.05                 | 6           | 104.00   | 9        | 216.00  |               |         |         |         |              |         |         |         | 6        | 104.00   | 9        | 216.00   |
| Beaver              |        | 4 <sup>00</sup>       | 1165        | 2246.40  | 345      | 1636.00 | 254           | 1233.60 | 361     | 1702.80 | 160          | 768.00  | 232     | 1113.60 | 555      | 4225.00  | 938      | 4602.40  |
| Castoreum           |        | fat 6 <sup>05</sup>   | 1330        | 90.06    | 11       | 72.05   | 5             | 32.40   | 13      | 58.58   | 542          | 324.14  | 10      | 65.50   | 30       | 196.50   | 344      | 222.40   |
| Ermine              |        | " 40 10 <sup>00</sup> | 734         | 186.43   | 801      | 266.26  | 80            | 20.60   | 155     | 39.91   | 102          | 36.57   | 146     | 45.52   | 946      | 243.60   | 1132     | 291.44   |
| Feathers            |        | " 16 2 <sup>50</sup>  | 3003        | 840.84   | 1890     | 529.20  | 28            | 7.64    |         |         |              |         |         |         | 3031     | 848.68   | 1890     | 529.20   |
| Fishes              |        | ca 6 <sup>05</sup>    | 37          | 222.00   | 55       | 328.00  | 11            | 66.00   | 19      | 114.00  | 39           | 234.60  | 35      | 210.00  | 84       | 322.00   | 92       | 332.00   |
| Foxes               | Blue   | " 14 <sup>00</sup>    |             |          | 2        | 29.20   |               |         |         |         |              |         |         |         |          |          | 2        | 29.20    |
|                     | Green  | " 8 <sup>50</sup>     | 56          | 448.80   | 77       | 639.10  |               |         | 2       | 16.40   |              |         | 9       | 74.70   | 56       | 448.80   | 85       | 630.40   |
|                     | Orland | " 6 <sup>05</sup>     |             |          | 31       | 203.05  |               |         | 3       | 19.65   |              |         | 5       | 19.65   |          |          | 34       | 242.35   |
|                     | Red    | " 5 <sup>00</sup>     | 136         | 718.50   | 228      | 1322.40 |               |         | 5       | 29.00   | 1            | 5.80    | 11      | 63.80   | 134      | 794.60   | 244      | 1445.20  |
|                     | Silver | " 15 <sup>05</sup>    | 104         | 2212.00  | 29       | 1132.00 |               |         |         |         |              |         | 2       | 316.00  | 14       | 2212.00  | 31       | 1198.00  |
|                     | White  | " 5 <sup>20</sup>     | 90          | 468.00   | 194      | 902.50  |               |         | 1       | 5.20    |              |         |         |         | 90       | 468.00   | 195      | 910.00   |
| Isinglass           |        | fat 26                |             |          |          |         |               |         |         |         |              |         |         |         |          |          |          |          |
| Lapine              |        | ca 6 <sup>25</sup>    | 39          | 243.75   | 76       | 478.00  | 6             | 34.20   | 2       | 12.50   | 5            | 30.00   | 28      | 148.00  | 53       | 331.25   | 156      | 661.50   |
| Marten              |        | " 6 <sup>25</sup>     | 1625        | 10156.25 | 1023     | 9578.75 | 757           | 4731.25 | 838     | 5362.50 | 422          | 2634.50 | 579     | 3493.75 | 2804     | 17525.00 | 3260     | 20345.00 |
| Musk                |        | " 1 <sup>00</sup>     | 2016        | 3830.40  | 1121     | 2129.90 | 198           | 346.20  | 158     | 300.20  | 232          | 440.80  | 304     | 574.60  | 2446     | 4647.40  | 1533     | 3007.40  |
| Musquash            |        | " 7 <sup>00</sup>     | 21090       | 1581.75  | 829      | 619.14  | 8103          | 232.42  | 1671    | 125.33  | 3643         | 273.23  | 4454    | 336.30  | 24816    | 2075.40  | 16322    | 1075.00  |
| Oil                 |        | " 11 <sup>05</sup>    | 1040        | 11396.00 | 804      | 8964.60 | 74            | 825.10  | 86      | 624.40  | 120          | 1335.00 | 117     | 1304.55 | 1234     | 1349.10  | 977      | 1089.55  |
| Quills              |        | fat 1 <sup>00</sup>   | 8230        | 123.40   | 5150     | 82.35   |               |         |         |         |              |         |         |         | 8230     | 123.40   | 5150     | 82.35    |
| Rabbits             |        | fat 1 <sup>00</sup>   | 2490        | 69.96    | 6450     | 162.19  |               |         |         |         |              |         |         |         | 2490     | 69.96    | 6450     | 162.19   |
| Shank               |        | ca 1 <sup>00</sup>    | 1111        | 549.35   | 302      | 258.70  | 4             | 5.95    | 10      | 8.50    | 1            | 8.50    | 3       | 2.55    | 119      | 306.15   | 315      | 264.45   |
| Musquash            |        | " 6 <sup>00</sup>     | 13          | 78.00    | 10       | 60.00   | 1             | 6.00    |         |         | 2            | 12.00   | 3       | 18.00   | 16       | 96.00    | 13       | 78.00    |
| Marten              |        | " 5 <sup>00</sup>     |             |          | 1        | 5.00    |               |         |         |         |              |         | 1       | 5.00    |          |          | 2        | 10.00    |
| Mohawic             |        | " 6 <sup>00</sup>     | 3           | 20.40    | 11       | 24.20   |               |         |         |         | 2            | 13.60   |         |         | 5        | 30.00    | 14       | 24.20    |
|                     |        |                       | 35861.42    |          | 33042.92 |         | 7668.32       |         | 5523.54 |         | 5894.91      |         | 9860.40 |         | 14942.45 |          | 31247.16 |          |
|                     |        |                       | 33042.92    |          |          |         |               |         | 7668.32 |         |              |         | 5894.91 |         |          |          | 14942.45 |          |
| Increase 1902. 1901 |        |                       | 2816.50     |          |          |         | Increase      |         | 845.22  |         | Increase     |         | 3962.99 |         | Increase |          | 2064.41  |          |

Hudson's Bay Company Office  
Albany June 30 July 1903

| HUDSON'S BAY COMPANY |   |   |   |   |   |
|----------------------|---|---|---|---|---|
| 1                    | 2 | 3 | 4 | 5 | 6 |
|                      |   |   |   |   |   |

B.3/d/380

COPYRIGHT PHOTOGRAPH-NOT TO  
BE REPRODUCED PHOTOGRAPHICALLY  
OR OTHERWISE WITHOUT PERMISSION  
OF THE HUDSON'S BAY COMPANY.

Copy 1903 No 11  
Comparative Statement  
- of -  
Returns 1901-1902  
- Albany Post -  
Buff 1902



Cotd

Comparative Statement of Indian Balances

31

(Albany Post, and Sub Posts, James Bay District Ciphers 1901 and 1902)

| Albany Post                        |        |         | Marlens Falls                      |        |        | English River                      |        |        |
|------------------------------------|--------|---------|------------------------------------|--------|--------|------------------------------------|--------|--------|
| Balances 31 <sup>st</sup> May 1902 |        |         | Balances 31 <sup>st</sup> May 1903 |        |        | Balances 31 <sup>st</sup> May 1903 |        |        |
| Bad                                | Good   |         | Bad                                | Good   |        | Bad                                | Good   |        |
| 321 98                             | 219 05 | 1218 84 | 114 00                             | 105 50 | 326 60 | 113 75                             | 111 00 | 295 30 |
|                                    | 321 98 | 1218 84 |                                    | 105 50 | 326 60 |                                    | 111 00 | 295 30 |
| 321 98                             | 219 05 | 1218 84 | 114 00                             | 105 50 | 326 60 | 113 75                             | 111 00 | 295 30 |
|                                    | 321 98 | 102 93  |                                    | 114 00 | 117 00 |                                    | 113 75 | 295 30 |
|                                    | 102 93 | 114 91  |                                    |        | 8 20   |                                    | 2 20   | 2 20   |
|                                    | 97 24  | 97 24   |                                    |        | 8 20   |                                    | 2 20   | 2 20   |
| Loss of 1902                       |        | 1752 21 |                                    |        | 318 40 |                                    |        | 318 40 |

Summary

Loss Albany 1102 91

Marlens Falls 318 40

English River 295 10

1754 41

Total Loss on Indian Advances £ 1903

|                      |   |   |   |   |   |          |                                                                                                                                  |
|----------------------|---|---|---|---|---|----------|----------------------------------------------------------------------------------------------------------------------------------|
| HUDSON'S BAY COMPANY |   |   |   |   |   | B3/d/380 | COPYRIGHT PHOTOGRAPH-NOT TO<br>BE REPRODUCED PHOTOGRAPHICALLY<br>OR OTHERWISE WITHOUT PERMISSION<br>OF THE HUDSON'S BAY COMPANY. |
| 1                    | 2 | 3 | 4 | 5 | 6 |          |                                                                                                                                  |
|                      |   |   |   |   |   |          |                                                                                                                                  |

1902.03 12  
 Comparative Statement  
 of  
 Indian Balances  
 Albany Pub  
 Oct. 1902

*Comparative Statement of Indian Gratuities<sup>38</sup>  
Albany Post and Sub Posts Outlets 1901 and 1902.*

| Post          | Oct.<br>1901 | Oct.<br>1902 | Increase | Decrease |
|---------------|--------------|--------------|----------|----------|
| Albany Post   | 179 26       | 179 54       | 28       |          |
| English River | 71 91        | 113 30       |          | 42 39    |
| Montana Falls | 110 69       | 81 13        |          | 29 56    |
|               | 361 86       | 364 24       | 38       | 54 84    |
|               | 361 86       |              |          | 28       |
| Decrease,     | 54 84        |              |          | 54 84    |

*Hudson Bay Company Office  
Albany, Que. 23<sup>rd</sup> July 1903*

| HUDSON'S BAY COMPANY |   |   |   |   |   |
|----------------------|---|---|---|---|---|
| 1                    | 2 | 3 | 4 | 5 | 6 |
|                      |   |   |   |   |   |

B3/d/380

COPYRIGHT PHOTOGRAPH-NOT TO  
BE REPRODUCED PHOTOGRAPHICALLY  
OR OTHERWISE WITHOUT PERMISSION  
OF THE HUDSON'S BAY COMPANY.

1903

*Copy*  
Comparative Statement  
Indian Balances  
Granville's  
Albany Post  
and  
Sub-Post  
C<sup>1</sup> 1902

| HUDSON'S BAY COMPANY |   |   |   |   |   |
|----------------------|---|---|---|---|---|
| 1                    | 2 | 3 | 4 | 5 | 6 |
|                      |   |   |   |   |   |

B31d1380

COPYRIGHT PHOTOGRAPH-NOT TO BE REPRODUCED PHOTOGRAPHICALLY OR OTHERWISE WITHOUT PERMISSION OF THE HUDSON'S BAY COMPANY.

# Trading Account Albany Post Vofel 1902 39

|                                       |           |           |
|---------------------------------------|-----------|-----------|
| To Inventory of Goods                 | 11.203.31 |           |
| " Advances Ct.                        | 34,248.86 |           |
| Groas Purchased                       | 259.26    |           |
| " from Other Post                     | 1073.02   |           |
| " Expenses                            | 345.94    |           |
| " Assumed & Brought from Advances Ct. | 1302.02   | 54,432.44 |

|                                  |           |           |
|----------------------------------|-----------|-----------|
| By Supplies on Expense account   | 3031.93   |           |
| " " " " "                        | 2040.35   |           |
| " to Other Post &                | 15743.61  |           |
| " of Freight advances Ct.        | 453.36    |           |
| " Ships & Steamer                | 331.90    |           |
| Profit & Loss on Purchase & depn | 1151.28   |           |
| Inventory of Goods               | 23,752.91 | 47,865.32 |
|                                  |           | 5567.12   |

|                        |          |         |
|------------------------|----------|---------|
| By Cash Sales          | 95.62    |         |
| Credit Sales Customers | 6690.74  |         |
| Brought for Puss.      | 12738.15 | 9524.01 |

|                            |           |          |
|----------------------------|-----------|----------|
| Add Gain on Lot Stock      | 108.40    | 959.92   |
| Indian Bad Debt 613/4 MIS. | 218.31    |          |
| Customers                  | 5.00      |          |
| Thus Purchased             | 34,320.01 | 34,419.2 |

|                                       |         |           |
|---------------------------------------|---------|-----------|
| Less Expenses, as per Item 174        | 5394.87 |           |
| Loss on Advances charging Ct. Indians | 1142.92 |           |
| " Merchandise not valued & depn       | 4151.28 | 7019.07   |
|                                       |         | 28,882.77 |

|                           |         |  |
|---------------------------|---------|--|
| Thus Purchased            |         |  |
| Brought for Goods 2738.15 |         |  |
| Credit to Indians 3269.96 |         |  |
| Customers 1               | 162.04  |  |
|                           | 4670.15 |  |

|                  |           |  |
|------------------|-----------|--|
| Tariff Valuation | 140490.46 |  |
|                  | 34320.01  |  |

| HUDSON'S BAY COMPANY |   |   |   |   |   |
|----------------------|---|---|---|---|---|
| 1                    | 2 | 3 | 4 | 5 | 6 |
|                      |   |   |   |   |   |

B.3/d/380

COPYRIGHT PHOTOGRAPH-NOT TO  
BE REPRODUCED PHOTOGRAPHICALLY  
OR OTHERWISE WITHOUT PERMISSION  
OF THE HUDSON'S BAY COMPANY.

1902-03

*copy*

*Trading Account*

*Albany*

*Post*

*Oct 1902*

**COPYRIGHT PHOTOGRAPH-NOT TO  
BE REPRODUCED PHOTOGRAPHICALLY  
OR OTHERWISE WITHOUT PERMISSION  
OF THE HUDSON'S BAY COMPANY.**

## 40

[illegible]

| HUDSON'S BAY COMPANY |   |   |   |   |   |
|----------------------|---|---|---|---|---|
| 1                    | 2 | 3 | 4 | 5 | 6 |
|                      |   |   |   |   |   |

B.3/d/380

COPYRIGHT PHOTOGRAPH-NOT TO  
BE REPRODUCED PHOTOGRAPHICALLY  
OR OTHERWISE WITHOUT PERMISSION  
OF THE HUDSON'S BAY COMPANY.

*Summary*

1902-03

*copy*

*Trading Account*

*Albany & Sub*

*Post*

*Outfit 1902*





| HUDSON'S BAY COMPANY |   |   |   |   |
|----------------------|---|---|---|---|
| 1                    | 2 | 3 | 4 | 5 |
|                      |   |   |   |   |

B.3/d/380

COPYRIGHT PHOTOGRAPH-NOT TO  
BE REPRODUCED PHOTOGRAPHICALLY  
OR OTHERWISE WITHOUT PERMISSION  
OF THE HUDSON'S BAY COMPANY.

TRADING ACCOUNT

Form No. 17

DISTRICT OUTFIT 1915

1915  
June 1  
1916  
May 31

To Inventory of Goods

" Goods from Depot and Mills  
" Goods and Country Produce Purchased  
" Goods from other Posts, etc.  
" Freight on Goods  
" Insurance on Goods

27131.65

20364.84

518.54

76.33

241.23

201.78

By Supplies on Expense Accounts

" " " Servants' Accounts  
" " " to other Posts, etc.  
" " " for Country Produce  
" Inventory of Goods

211.52

22.52

283.11

20473.93

Net Cost of Goods Sold

By Cash Sales

" Credit "

" Bartered for Furs

6527.85

240

308.54

13416.09

Gross Profit (4.4 per cent. on C.L.)

ADD—Gain on Live Stock

" " Bad Debts Recovered  
" " Furs Purchased as per foot note  
" " Indian Debts Recovered  
" "

2558.24

3424.15

15.52

6985.57

2026.1

7278.88

Less—Expenses as per Form No. 14

Repairs and Improvements (Annual Depreciation)  
Depreciation on Ships and Steamers  
Loss on Articles at Fixed Prices (Goods Depreciated)  
" " Bad and Doubtful Debts  
" " Indian Debts

95.47

161.55

15.52

133.78

8223.16

APPARENT GAIN

FURS PURCHASED

Cash  
Freight, Insee, Packing, etc.  
Bartered for Goods  
Credited Indians  
" Customers, etc.

5443.96

5437.71

6125

Cost

Tariff Valuation

Gain—Exclusive of Profit on  
Goods Bartered.....

308.54

7364.43

7673.27

| HUDSON'S BAY COMPANY |   |   |   |   |   |
|----------------------|---|---|---|---|---|
| 1                    | 2 | 3 | 4 | 5 | 6 |
|                      |   |   |   |   |   |

B3/d/380

COPYRIGHT PHOTOGRAPH-NOT TO BE REPRODUCED PHOTOGRAPHICALLY OR OTHERWISE WITHOUT PERMISSION OF THE HUDSON'S BAY COMPANY.

8-13-200

BALANCE SHEET OF

Albany Post  
James Bay

DISTRICT OUTFIT 1915

DR. CR.

1915  
June 1

To Inventory at commencement of Outfit—  
" Goods | 1914-15 | 1915-16 |  
" Country-made Articles and Country Produce  
" Articles at Fixed Prices  
" Live Stock  
" Outstanding Balances  
" Cash  
" Advance Outfit  
" Repairs and Improvements  
" Buildings and Lands  
" Ships and Steamers

26162 30  
969 35  
224 00  
2404 52  
438 16  
50756 02  
5701 54  
520 00  
87173 86  
9816 43

1916  
May 31

To Servants—Wages  
Credit Balance Book Debts

77369 41  
1944 16

Managers Report  
Fire Insurance Res Fund  
Transfers  
Atkaspekat 1111 02  
M. Falls 954 63  
L. River 118 30  
R. House 48 53  
S. S. Inuit 594 42  
R. House 17 34  
Share of National Charge

654 50  
609 00  
295 30  
4737 73  
1746 10  
5838 75  
351 37  
1166 79  
39 37  
1716 00

1916  
May 31

By Servants—Book Debts

Returns of Trade—Valuation at Current Tariff  
L. River 374 82  
Atkaspekat 1090 54  
M. Falls 107 02  
L. River 1416 73  
R. House 340 00

4812 14  
12238 30  
1088 34  
14171 03  
3 00

By Inventory at close of Outfit—

" Goods | 1914-15 | 1915-16 |  
" Country-made Articles and Country Produce  
" Articles at Fixed Prices  
" Live Stock  
" Outstanding Balance  
" Cash  
" Advance Outfit  
" Repairs and Improvements  
" Buildings and Lands  
" Ships and Steamers  
" Less Outstanding Liabilities

39706 22  
946 34  
115 65  
204 00  
1513 25  
207 04  
612 67  
7693 27  
288 67  
51287 11  
135 31

To Profit and Loss—Apparent Gain

5443 96  
5437 91  
6 05

5443 96

101896 44

101896 44

OK



| HUDSON'S BAY COMPANY |   |   |   |   |   |
|----------------------|---|---|---|---|---|
| 1                    | 2 | 3 | 4 | 5 | 6 |
|                      |   |   |   |   |   |

B3/d/380

COPYRIGHT PHOTOGRAPH-NOT TO BE REPRODUCED PHOTOGRAPHICALLY OR OTHERWISE WITHOUT PERMISSION OF THE HUDSON'S BAY COMPANY.

1000-1-04

1915  
FORM No. 26.

TRADING ACCOUNT

POST.

DISTRICT. OUTFIT 1915

|             |                                                      |          |          |
|-------------|------------------------------------------------------|----------|----------|
| 1905 June 1 | To Inventory of Goods                                | 68096 45 |          |
| 1905 May 31 | By Goods from Depot and Mills                        | 158 88   | 359 6    |
|             | By Goods and Country Produce Purchased               | 1518 50  |          |
|             | By Goods from other Posts, etc.                      | 1518 50  |          |
|             | By Freight on Goods                                  | 1518 50  |          |
|             | By Insurance on Goods                                | 1518 50  |          |
|             | By Supplies on Expense Accounts                      | 21 52    |          |
|             | Do " Servants' Accounts                              | 21 52    |          |
|             | Do " to other Posts, etc.                            | 21 52    |          |
|             | Inventory of Goods                                   | 21 52    |          |
|             | NET COST OF GOODS SOLD                               |          | 68096 45 |
|             | By Cash Sales                                        |          | 68096 45 |
|             | By Credit                                            |          | 68096 45 |
|             | By Bartered for Furs                                 |          | 68096 45 |
|             | By Country Produce                                   |          | 68096 45 |
|             | Gross Profit (101 70 per cent on C.I.)               |          | 101 70   |
|             | ADD—                                                 |          |          |
|             | Gain on Live Stock                                   | 30 31    |          |
|             | Bad Debts Recovered                                  | 12 80    |          |
|             | Furs Purchased as per foot note                      | 20 00    |          |
|             |                                                      |          | 101 70   |
|             | LESS—Expenses as per Form No. 14                     |          |          |
|             | Repairs and Improvements (Annual Depreciation)       | 122 00   |          |
|             | Dep'n on Ships and Steamers                          | 300 50   |          |
|             | Loss on Articles at Fixed Prices (Goods Depreciated) | 500 00   |          |
|             | Bad and Doubtful Debts                               | 400 00   |          |
|             |                                                      |          | 1481 50  |
|             | APPARENT GAIN—                                       |          | 855 97   |
|             | FURS PURCHASED—                                      |          |          |
|             | Cash                                                 | 6985 57  |          |
|             | Freight, Insec., Packing, etc.                       | 1460 97  |          |
|             | Bartered for Goods                                   | 5521     |          |
|             | Credited Indians                                     |          |          |
|             | Customers, &c.                                       |          |          |
|             | Tariff Valuation                                     |          |          |
|             | GAIN—Exclusive of Profit on Goods Bartered \$        |          | 101 70   |

In charge.

| HUDSON'S BAY COMPANY |   |   |   |   |   |
|----------------------|---|---|---|---|---|
| 1                    | 2 | 3 | 4 | 5 | 6 |
|                      |   |   |   |   |   |

B.3/d/380

COPYRIGHT PHOTOGRAPH-NOT TO BE REPRODUCED PHOTOGRAPHICALLY OR OTHERWISE WITHOUT PERMISSION OF THE HUDSON'S BAY COMPANY.

1916  
44  
F. T. 4

# MONTHLY STATEMENT

Albany Post James Bay District

Month ending 31<sup>st</sup> August, 1916

|               |                                                               |             |
|---------------|---------------------------------------------------------------|-------------|
| A.            | Amount of stock on hand at commencement of Outfit             | \$ 40768.21 |
| B.            | Estimated stock " " first of month                            | \$ 12574.30 |
| <b>Add</b>    |                                                               |             |
| C.            | Goods as invoiced per Company's Depots during month           |             |
| "             | " " Outside Merchants " "                                     |             |
| "             | " purchased locally during month                              | 57.75       |
| "             | " assumed from other posts during month                       | 500.09      |
| D.            | Inward Freight and other charges on goods during month        |             |
| E.            | Insurance on goods during month                               | \$          |
| F.            | Total                                                         | \$ 13112.14 |
| <b>Deduct</b> |                                                               |             |
| G.            | Cash Sales for month (including barter)                       | \$ 84.65    |
| H.            | Credit " " Customers                                          | \$ 554.44   |
| "             | " " " Indians                                                 | \$ 1154.69  |
| Total Sales   |                                                               | \$ 1593.81  |
| I.            | Less estimated gross profit being 92% on C.L. = 48% on Sales  | 765.03      |
| J.            | Cost at Post of goods sold during month                       | \$ 828.78   |
| K.            | Goods charged to Expense Account during month                 | 48.02       |
| "             | " " Mess " "                                                  | 75.66       |
| L.            | " " " Servants " "                                            | 145.69      |
| M.            | " transferred to other Posts, etc., during month, viz.:       |             |
|               | Club Books                                                    | \$ 85.42    |
|               | Wander etc                                                    | \$ 803.82   |
|               | Smoking                                                       | \$ 8.98     |
|               |                                                               | \$          |
|               |                                                               | \$ 898.22   |
| N.            | Cost at Post of Goods disposed of during month                | \$ 1286.37  |
| O.            | Estimated stock on hand at end of month                       | \$ 14715.74 |
| P.            | Outstanding Debtor balances end of month (Customers)          | \$ 1508.45  |
| "             | " " " " (Indians)                                             | \$ 3976.81  |
| Q.            | Furs on Inventory at commencement of Outfit                   | \$ 7673.24  |
| <b>Add</b>    |                                                               |             |
| R.            | Furs purchased to date during Outfit at cost                  | \$ 45.15    |
| "             | " " " plus Inventory                                          | 4758.43     |
| S.            | Less cost of Furs credited during Outfit                      |             |
| "             | " Furs on hand or en route (not yet realized)                 | 7758.42     |
| "             | Estimated Capital involved at end of month                    | 24359.45    |
| T.            | Estimated Gross Profit on Sales for month as above            | \$ 765.03   |
| U.            | Amount realized account furs sold as per credits during month | \$          |
| V.            | Less cost at Post of same                                     | \$          |
| "             | Gain on Furs Credited during month                            | \$          |
| "             | Estimated Total Gross Profit for month                        | \$ 765.03   |
| W.            | Less Estimated Expenses for month                             | \$ 611.04   |
| "             | Estimated Net Profit for month                                | \$ 153.96   |
| "             | " " " from month previous                                     | \$ 1999.06  |
| "             | " " " months to date                                          | \$ 2153.02  |

N.B.—It is of the utmost importance that the greatest care be taken in estimating and that the gross profit be tested from time to time in order to avoid discrepancies between the estimated monthly and actual yearly results.

To the best of my knowledge and belief this form represents an accurate statement of the Company's business at this Post.

Albany 3<sup>rd</sup> August 1916 (Signed) J. G. Macneil in charge.



| HUDSON'S BAY COMPANY |   |   |   |   |   |
|----------------------|---|---|---|---|---|
| 1                    | 2 | 3 | 4 | 5 | 6 |
|                      |   |   |   |   |   |

B.3/d/380

COPYRIGHT PHOTOGRAPH-NOT TO  
BE REPRODUCED PHOTOGRAPHICALLY  
OR OTHERWISE WITHOUT PERMISSION  
OF THE HUDSON'S BAY COMPANY.

1000-3-03.

FORM No. 14. 517-8

STATEMENT OF EXPENSES

ALBANY

POST.

James Bay

DISTRICT OUTFIT 190

45

|                                                    |                |         |
|----------------------------------------------------|----------------|---------|
| Mess Expenses or Commutation                       | 1166.84        |         |
| Wages of yearly Clerks and Servants                | 1542.23        |         |
| Monthly Labor and Temporary Assistance             | <u>1146.21</u> | 3855.28 |
| Rent                                               |                |         |
| Taxes                                              |                |         |
| Insurance                                          |                |         |
| Fuel                                               |                |         |
| Light                                              | 547.72         |         |
| Advertising                                        | 34.96          |         |
| Licenses                                           |                |         |
| Stationery                                         | 43.99          |         |
| Postages                                           | .23            |         |
| Telegrams                                          |                |         |
| Travelling Expenses                                | 321.92         |         |
| Stable Expenses                                    | 685.77         |         |
| Legal Expenses                                     |                |         |
| Gratuities                                         | 131.56         |         |
| Repairs (not included in Repairs and Improvements) | 260.33         |         |
| Share of District Expenses                         | <u>1210.23</u> | 3286.71 |
| Sundries (in detail)                               |                |         |
| Private Freight                                    | 14.58          |         |
| Dogs                                               | 121.09         |         |
| New Building                                       | 91.42          |         |
| Fixtures                                           | 254.48         |         |
| Packets                                            | 120.91         |         |
| Servants mess                                      | 355.83         |         |
| Canoes                                             | 1.00           |         |
| Indian Houses                                      | 150.67         |         |
| Medicines                                          | <u>5.83</u>    | 1115.81 |

Total Expenses

8257.80

| HUDSON'S BAY COMPANY |   |   |   |   |   |
|----------------------|---|---|---|---|---|
| 1                    | 2 | 3 | 4 | 5 | 6 |
|                      |   |   |   |   |   |
|                      |   |   |   |   |   |

B3/d/380

COPYRIGHT PHOTOGRAPH-NOT TO  
BE REPRODUCED PHOTOGRAPHICALLY  
OR OTHERWISE WITHOUT PERMISSION  
OF THE HUDSON'S BAY COMPANY.

1000-3-08.

Form No 14.

STATEMENT OF EXPENSES.

ALBANY POST

James Bay DISTRICT

OUTFIT 190 1917



| HUDSON'S BAY COMPANY |   |   |   |   |   |
|----------------------|---|---|---|---|---|
| 1                    | 2 | 3 | 4 | 5 | 6 |
|                      |   |   |   |   |   |

B3/d/381

COPYRIGHT PHOTOGRAPH-NOT TO  
BE REPRODUCED PHOTOGRAPHICALLY  
OR OTHERWISE WITHOUT PERMISSION  
OF THE HUDSON'S BAY COMPANY.

# Hudson's Bay Company

INCORPORATED 2<sup>ND</sup> MAY 1670

SECTION B

CLASS 3

SUB-DIVISION d

PIECE 381

DESCRIPTION ACCOUNT BOOK (INDIAN ACCOUNTS)  
- ALBANY  
1818-1900

NOTICE. THESE COPIES ARE SUPPLIED FOR INFORMATION AND RESEARCH ONLY. NO REPRODUCTION  
EITHER OF THE ORIGINAL DOCUMENT OR OF THESE NEGATIVES, OR OF PRINTS FROM THEM,  
MAY BE MADE OR USED FOR PUBLICATION WITHOUT THE PERMISSION OF THE HUDSON'S  
BAY COMPANY.

19 folios.

BLANKS: 2. Dorse: 2d, 7d, 10d-13d, 15d, 17d-19d.

THIS PIECE MAY CONTAIN PRESS  
COPIES - NOT ALWAYS LEGIBLE.

Due to severe fading and ink spread, some folios/pages may appear blank or illegible.

| HUDSON'S BAY COMPANY |   |   |   |   |   |
|----------------------|---|---|---|---|---|
| 1                    | 2 | 3 | 4 | 5 | 6 |
|                      |   |   |   |   |   |

B31d1381

COPYRIGHT PHOTOGRAPH-NOT TO BE REPRODUCED PHOTOGRAPHICALLY OR OTHERWISE WITHOUT PERMISSION OF THE HUDSON'S BAY COMPANY.

|              | June 1877 | June 1878 |              | June 1877 | June 1878 |           | June 1877 | June 1878 |                           | June 1877 | June 1878 |
|--------------|-----------|-----------|--------------|-----------|-----------|-----------|-----------|-----------|---------------------------|-----------|-----------|
| Albany       |           |           | Indian       |           |           | Balances  |           |           | 1878                      |           |           |
| Archibald    | -         | -         | Port over    | 17 3/4    |           | Port up   | 2 1/2     |           | 1 <sup>st</sup> June 1878 | Port up   | 6 1/2     |
| John         | -         | -         | Kerr Ray     | 8 1/2     |           | Pawmice E | 19 8 1/2  |           | Nahkapkewik               | 22        | -         |
| Benjamin     | -         | -         | Korochin     | -         |           | Saw       | -         |           | Saw                       | -         | -         |
| Bluff Loc    | 10        | -         | Koraces John | -         |           | Pisher    | -         |           | Nahkapkewik               | -         | -         |
| Carpenter, C | -         | 10 1/2    | Koratachin   | 48        |           | Pomaway   | 5         |           | Nahmittiat                | 49        | -         |
| Chawhadeum   | -         | 31        | Machickwaa   | -         |           | Sachinick | 71 44 1/2 |           | Nectos                    | 2         | -         |
| Cheechenshaw | -         | 3 1/2     | Maltins      | -         |           | Saw       | 35 13     |           | Nash                      | 30        | -         |
| Cheechuk     | -         | 3 1/2     | Mekewik      | 48 1/2    |           | Rose Saw  | 28        |           | Nash                      | 4 1/2     | -         |
| Cheechumaw   | 10 1/2    | -         | Mekewik      | -         |           | Saw       | 10        |           | Saw                       | 10 1/2    | -         |
| Chokomelin   | 2 1/2     | -         | Mekewik      | -         |           | Sachinick | -         |           | Saw                       | -         | -         |
| Deer Peter   | -         | -         | Mekewik      | 17 1/2    |           | Sachinick | -         |           | Saw                       | -         | -         |
| Friday       | -         | -         | Mekewik      | -         |           | Sachinick | 3 1/2     |           | Saw                       | 10 1/2    | -         |
| John         | -         | 9 1/2     | Mekewik      | -         |           | Sachinick | -         |           | Saw                       | 9 1/2     | -         |
| Goodwin      | 2         | -         | Mekewik      | 8 1/2     |           | Saw       | -         |           | Richard                   | -         | -         |
| Saw          | -         | 11 1/2    | Mekewik      | -         |           | Sachinick | 10        |           | Saw                       | 10        | -         |
| Mekewik      | -         | -         | Mekewik      | -         |           | Sachinick | -         |           | Saw                       | -         | -         |
| Saw          | -         | -         | Mekewik      | -         |           | Sachinick | -         |           | Saw                       | -         | -         |
| Saw          | -         | -         | Mekewik      | -         |           | Sachinick | -         |           | Saw                       | -         | -         |
| Saw          | -         | -         | Mekewik      | -         |           | Sachinick | -         |           | Saw                       | -         | -         |
| Saw          | -         | -         | Mekewik      | -         |           | Sachinick | -         |           | Saw                       | -         | -         |
| Saw          | -         | -         | Mekewik      | -         |           | Sachinick | -         |           | Saw                       | -         | -         |
| Saw          | -         | -         | Mekewik      | -         |           | Sachinick | -         |           | Saw                       | -         | -         |
| Saw          | -         | -         | Mekewik      | -         |           | Sachinick | -         |           | Saw                       | -         | -         |
| Saw          | -         | -         | Mekewik      | -         |           | Sachinick | -         |           | Saw                       | -         | -         |
| Saw          | -         | -         | Mekewik      | -         |           | Sachinick | -         |           | Saw                       | -         | -         |
| Saw          | -         | -         | Mekewik      | -         |           | Sachinick | -         |           | Saw                       | -         | -         |
| Saw          | -         | -         | Mekewik      | -         |           | Sachinick | -         |           | Saw                       | -         | -         |
| Saw          | -         | -         | Mekewik      | -         |           | Sachinick | -         |           | Saw                       | -         | -         |
| Saw          | -         | -         | Mekewik      | -         |           | Sachinick | -         |           | Saw                       | -         | -         |
| Saw          | -         | -         | Mekewik      | -         |           | Sachinick | -         |           | Saw                       | -         | -         |
| Saw          | -         | -         | Mekewik      | -         |           | Sachinick | -         |           | Saw                       | -         | -         |
| Saw          | -         | -         | Mekewik      | -         |           | Sachinick | -         |           | Saw                       | -         | -         |
| Saw          | -         | -         | Mekewik      | -         |           | Sachinick | -         |           | Saw                       | -         | -         |
| Saw          | -         | -         | Mekewik      | -         |           | Sachinick | -         |           | Saw                       | -         | -         |
| Saw          | -         | -         | Mekewik      | -         |           | Sachinick | -         |           | Saw                       | -         | -         |
| Saw          | -         | -         | Mekewik      | -         |           | Sachinick | -         |           | Saw                       | -         | -         |
| Saw          | -         | -         | Mekewik      | -         |           | Sachinick | -         |           | Saw                       | -         | -         |
| Saw          | -         | -         | Mekewik      | -         |           | Sachinick | -         |           | Saw                       | -         | -         |
| Saw          | -         | -         | Mekewik      | -         |           | Sachinick | -         |           | Saw                       | -         | -         |
| Saw          | -         | -         | Mekewik      | -         |           | Sachinick | -         |           | Saw                       | -         | -         |
| Saw          | -         | -         | Mekewik      | -         |           | Sachinick | -         |           | Saw                       | -         | -         |
| Saw          | -         | -         | Mekewik      | -         |           | Sachinick | -         |           | Saw                       | -         | -         |
| Saw          | -         | -         | Mekewik      | -         |           | Sachinick | -         |           | Saw                       | -         | -         |
| Saw          | -         | -         | Mekewik      | -         |           | Sachinick | -         |           | Saw                       | -         | -         |
| Saw          | -         | -         | Mekewik      | -         |           | Sachinick | -         |           | Saw                       | -         | -         |
| Saw          | -         | -         | Mekewik      | -         |           | Sachinick | -         |           | Saw                       | -         | -         |
| Saw          | -         | -         | Mekewik      | -         |           | Sachinick | -         |           | Saw                       | -         | -         |
| Saw          | -         | -         | Mekewik      | -         |           | Sachinick | -         |           | Saw                       | -         | -         |
| Saw          | -         | -         | Mekewik      | -         |           | Sachinick | -         |           | Saw                       | -         | -         |
| Saw          | -         | -         | Mekewik      | -         |           | Sachinick | -         |           | Saw                       | -         | -         |
| Saw          | -         | -         | Mekewik      | -         |           | Sachinick | -         |           | Saw                       | -         | -         |
| Saw          | -         | -         | Mekewik      | -         |           | Sachinick | -         |           | Saw                       | -         | -         |
| Saw          | -         | -         | Mekewik      | -         |           | Sachinick | -         |           | Saw                       | -         | -         |
| Saw          | -         | -         | Mekewik      | -         |           | Sachinick | -         |           | Saw                       | -         | -         |
| Saw          | -         | -         | Mekewik      | -         |           | Sachinick | -         |           | Saw                       | -         | -         |
| Saw          | -         | -         | Mekewik      | -         |           | Sachinick | -         |           | Saw                       | -         | -         |
| Saw          | -         | -         | Mekewik      | -         |           | Sachinick | -         |           | Saw                       | -         | -         |
| Saw          | -         | -         | Mekewik      | -         |           | Sachinick | -         |           | Saw                       | -         | -         |
| Saw          | -         | -         | Mekewik      | -         |           | Sachinick | -         |           | Saw                       | -         | -         |
| Saw          | -         | -         | Mekewik      | -         |           | Sachinick | -         |           | Saw                       | -         | -         |
| Saw          | -         | -         | Mekewik      | -         |           | Sachinick | -         |           | Saw                       | -         | -         |
| Saw          | -         | -         | Mekewik      | -         |           | Sachinick | -         |           | Saw                       | -         | -         |
| Saw          | -         | -         | Mekewik      | -         |           | Sachinick | -         |           | Saw                       | -         | -         |
| Saw          | -         | -         | Mekewik      | -         |           | Sachinick | -         |           | Saw                       | -         | -         |
| Saw          | -         | -         | Mekewik      | -         |           | Sachinick | -         |           | Saw                       | -         | -         |
| Saw          | -         | -         | Mekewik      | -         |           | Sachinick | -         |           | Saw                       | -         | -         |
| Saw          | -         | -         | Mekewik      | -         |           | Sachinick | -         |           | Saw                       | -         | -         |
| Saw          | -         | -         | Mekewik      | -         |           | Sachinick | -         |           | Saw                       | -         | -         |
| Saw          | -         | -         | Mekewik      | -         |           | Sachinick | -         |           | Saw                       | -         | -         |
| Saw          | -         | -         | Mekewik      | -         |           | Sachinick | -         |           | Saw                       | -         | -         |
| Saw          | -         | -         | Mekewik      | -         |           | Sachinick | -         |           | Saw                       | -         | -         |
| Saw          | -         | -         | Mekewik      | -         |           | Sachinick | -         |           | Saw                       | -         | -         |
| Saw          | -         | -         | Mekewik      | -         |           | Sachinick | -         |           | Saw                       | -         | -         |
| Saw          | -         | -         | Mekewik      | -         |           | Sachinick | -         |           | Saw                       | -         | -         |
| Saw          | -         | -         | Mekewik      | -         |           | Sachinick | -         |           | Saw                       | -         | -         |
| Saw          | -         | -         | Mekewik      | -         |           | Sachinick | -         |           | Saw                       | -         | -         |
| Saw          | -         | -         | Mekewik      | -         |           | Sachinick | -         |           | Saw                       | -         | -         |
| Saw          | -         | -         | Mekewik      | -         |           | Sachinick | -         |           | Saw                       | -         | -         |
| Saw          | -         | -         | Mekewik      | -         |           | Sachinick | -         |           | Saw                       | -         | -         |
| Saw          | -         | -         | Mekewik      | -         |           | Sachinick | -         |           | Saw                       | -         | -         |
| Saw          | -         | -         | Mekewik      | -         |           | Sachinick | -         |           | Saw                       |           |           |

| HUDSON'S BAY COMPANY |   |   |   |   |   |
|----------------------|---|---|---|---|---|
| 1                    | 2 | 3 | 4 | 5 | 6 |
|                      |   |   |   |   |   |

B31d1381

COPYRIGHT PHOTOGRAPH-NOT TO  
BE REPRODUCED PHOTOGRAPHICALLY  
OR OTHERWISE WITHOUT PERMISSION  
OF THE HUDSON'S BAY COMPANY.

1872

Albany Post  
Indian Balance  
Oct 1877

34

36

1634

| HUDSON'S BAY COMPANY |   |   |   |   |   |
|----------------------|---|---|---|---|---|
| 1                    | 2 | 3 | 4 | 5 | 6 |
|                      |   |   |   |   |   |

B.3/d/381

COPYRIGHT PHOTOGRAPH-NOT TO  
BE REPRODUCED PHOTOGRAPHICALLY  
OR OTHERWISE WITHOUT PERMISSION  
OF THE HUDSON'S BAY COMPANY.

1881-82

3

Comparative Statement Indian Balances  
U.K.D. 21 June 1881 and 1882

|                  | 1881 | 1882 | 1881 | 1882 |
|------------------|------|------|------|------|
| Ulthany          |      |      |      |      |
| Archibald        | 59   | 71   |      |      |
| George           | 20   | 85   |      |      |
| Benjamin         | 63   | -    |      |      |
| Carpenter Chas   | -    | 75   |      |      |
| Chuchuk          | 49   | 50   |      |      |
| Chuchinsan       | 18   | 175  |      |      |
| John             | 38   | -    |      |      |
| Chas Rmolin Thos | 44   | 30   |      |      |
| Joseph           | 20   | -    |      |      |
| Deer Peter       | 31   | 31   |      |      |
| Friday George    | 35   | 49   |      |      |
| Goodwin John     | 41   | 33   |      |      |
| Thos Sen         | 115  | 165  |      |      |
| Sam              | -    | 11   |      |      |
| William          | -    | 35   |      |      |
| La Re            | -    | 105  |      |      |
| Gull James       | 375  | -    |      |      |
| Hardisty Isaac   | 21   | 215  |      |      |
| Peter            | 46   | 35   |      |      |
| Abraham          | 134  | 5    |      |      |
| Hookman          | -    | 10   |      |      |
| Jean Ble         | 103  | -    |      |      |
| Peter            | 16   | 28   |      |      |
| Hookman ilib     | 20   | -    |      |      |
| Hookman imml     | 50   | -    |      |      |
| Hushey Thos      | 6    | -    |      |      |
| William          | 165  | -    |      |      |
| Jusspe           | 45   | -    |      |      |
| Kahmalabussit    | 60   | 90   |      |      |
| Trinard          | 694  | 558  |      |      |

| HUDSON'S BAY COMPANY |   |   |   |   |   |
|----------------------|---|---|---|---|---|
| 1                    | 2 | 3 | 4 | 5 | 6 |
|                      |   |   |   |   |   |

B3/d/381

COPYRIGHT PHOTOGRAPH-NOT TO BE REPRODUCED PHOTOGRAPHICALLY OR OTHERWISE WITHOUT PERMISSION OF THE HUDSON'S BAY COMPANY.

ARL, Comp. In & Balance. Credit

|                       | 1881     | 1882  | 1883 | 1884 |
|-----------------------|----------|-------|------|------|
| Am't Brought over     | 10269.25 | 558.5 |      |      |
| Katagushata George    | 37       | 50    |      |      |
| William               | 14       | 15    |      |      |
| Kecashkoonah          | 7        | -     |      |      |
| Kewakay               | 42       | 63    |      |      |
| Koochin               | 38       | -     |      |      |
| Koonas John           | 12       | 15    |      |      |
| Koolactin             | 34       | 20.5  |      |      |
| Roak                  | 25       | 18    |      |      |
| Patrick               | 15       | -     |      |      |
| Lazarus Sandy         | -        | 11    |      |      |
| Melenak               | 60       | 7     |      |      |
| Metatchewigust Andrew | 40       | 7     |      |      |
| Metaktraktun          | -        | 5     |      |      |
| Minchmaway Roak       | 61       | 61    |      |      |
| Willie                | 15       | -     |      |      |
| Xavier                | 20       | 20    |      |      |
| Mistimuk              | 13       | -     |      |      |
| Napayshish Chas       | 25.5     | 27    |      |      |
| Peter                 | 29       | 70    |      |      |
| Nakogee Jacob         | 25       | -     |      |      |
| Jack                  | -        | 4     |      |      |
| Richd                 | 73       | 54    |      |      |
| Negwotaktun Peter     | 48.5     | 23    |      |      |
| William               | 37       | 41    |      |      |
| Nelauakjin James      | 40       | 40    |      |      |
| Nepin Ekis & Penn     | 66       | 69    |      |      |
| Nepin John            | -        | 29    |      |      |
| Nepowectun David      | 61       | 61    |      |      |
| Nearupit As George    | 56       | 56    |      |      |
| Nickaines             | 15       | -     |      |      |
| Summed                | 1645.25  | 205   |      |      |

| HUDSON'S BAY COMPANY |   |   |   |   |   |
|----------------------|---|---|---|---|---|
| 1                    | 2 | 3 | 4 | 5 | 6 |
|                      |   |   |   |   |   |

B3/d/381

COPYRIGHT PHOTOGRAPH NOT TO BE REPRODUCED PHOTOGRAPHICALLY OR OTHERWISE WITHOUT PERMISSION OF THE HUDSON'S BAY COMPANY.

# AKO Comp Inat Balances Contd r

|                  | 1851      | 1882   | 1861 | 1882 |
|------------------|-----------|--------|------|------|
| Amst Broth       | 1861 1882 |        |      |      |
| Nickerson        | 4         | -      |      |      |
| Joe              | 9         | 15     |      |      |
| Nittoragan       | 10        | -      |      |      |
| Osk Rahpay       | 54        | 54     |      |      |
| Pewminese Esd    | 40        | 42     |      |      |
| John             | 12        | 64     |      |      |
| Pishew           | 4         | -      |      |      |
| Leatmink         | 54        | 56     |      |      |
| Joe              | 40        | -      |      |      |
| Rae Jacob        | 77        | -      |      |      |
| Joseph           | 40        | -      |      |      |
| Sukanaquet       | 34        | 38     |      |      |
| Sukanaqueshkun   | -         | 12     |      |      |
| Sukicaps Chas    | 23        | 17     |      |      |
| Scott Saml       | 41        | 4      |      |      |
| Shahatukishkun   | 29        | -      |      |      |
| Shagalkumigashik | 75        | 75     |      |      |
| Sharrainau       | 12        | -      |      |      |
| Stockway Stephen | 33        | -      |      |      |
| Spence           | 42        | -      |      |      |
| Patrick          | 20        | 14     |      |      |
| Sutkaland Chas   | 33        | -      |      |      |
| David            | 56        | 30 1/2 |      |      |
| James            | 64        | 68 1/2 |      |      |
| John             | 8         | 5      |      |      |
| Stevens          | 47        | 5 1/2  |      |      |
| Chas             | 17        | 22     |      |      |
| Richd            | 26        | 40     |      |      |
| Saylor John      | 23        | 18     |      |      |
| Peter            | 44        | 44     |      |      |
| Sho              | 37 1/2    | 26     |      |      |
| Fortman          | 3600      | 1929   |      |      |



| HUDSON'S BAY COMPANY |   |   |   |   |   |
|----------------------|---|---|---|---|---|
| 1                    | 2 | 3 | 4 | 5 | 6 |
|                      |   |   |   |   |   |

B.3/d/381

COPYRIGHT PHOTOGRAPH-NOT TO BE REPRODUCED PHOTOGRAPHICALLY OR OTHERWISE WITHOUT PERMISSION OF THE HUDSON'S BAY COMPANY.

ADD Camp Indt-Balances owed &

|                   | 1881    | 1882   | 1881 | 1882 |
|-------------------|---------|--------|------|------|
| And Brod over     | 200 1/2 | 1909   |      |      |
| Saschepont Joseph | 45      | -      |      |      |
| Emilag            | 21      | -      |      |      |
| William           | 7       | 2 1/2  |      |      |
| Sippinwahkum      | 24      | -      |      |      |
| Wahwahy Redick    | 68      | -      |      |      |
| Jacob             | 27 1/2  | -      |      |      |
| Wahwahkum         | 64      | 64     |      |      |
| Reeler James      | 47      | 47     |      |      |
| Roak              | 40      | 40     |      |      |
| Wesley Abel       | -       | 10     |      |      |
| Sohn Sen?         | 20 1/2  | 5      |      |      |
| Sohn J.           | 19 1/2  | -      |      |      |
| Sohn C.           | 15      | -      |      |      |
| Loganus           | 12 3/4  | 23 3/4 |      |      |
| Nick?             | 69 1/2  | -      |      |      |
| Samuel            | 16      | -      |      |      |
| Solomon           | 28      | -      |      |      |
| Atwick            | 57      | 28 1/2 |      |      |
| Willy Peter       | 11      | 4 1/4  |      |      |
| Sohn              | 23      | 15     |      |      |
| Sandy             | 8 1/2   | 1 1/2  |      |      |
| David             | -       | 2 1/2  |      |      |
| Pyms George       | 20 1/2  | 30     |      |      |
| Jacob             | -       | 2      |      |      |

2014 2224

Fortman M Beaver 2014 2224

| HUDSON'S BAY COMPANY |   |   |   |   |   |
|----------------------|---|---|---|---|---|
| 1                    | 2 | 3 | 4 | 5 | 6 |
|                      |   |   |   |   |   |

B3/d/381

COPYRIGHT PHOTOGRAPH-NOT TO BE REPRODUCED PHOTOGRAPHICALLY OR OTHERWISE WITHOUT PERMISSION OF THE HUDSON'S BAY COMPANY.

| NE                         | 1881 | 1882 | NE                    | 1881 | 1882 |
|----------------------------|------|------|-----------------------|------|------|
| Cornish Ant. Nelson's 1881 | 1881 | 1882 | Cornish Ant. Nelson's | 1881 | 1882 |
| Achigipineasham            | 815  | 887  | Achigipineasham       | 815  | 887  |
| Alalasham                  | 14   | 25   | Alalasham             | 14   | 25   |
| Ogunnawimie                | -    | 9    | Ogunnawimie           | -    | 9    |
| Oshanaquasham              | -    | 37   | Oshanaquasham         | -    | 37   |
| Cathin                     | 205  | 27   | Cathin                | 205  | 27   |
| Chenay                     | 374  | 384  | Chenay                | 374  | 384  |
| Chonagatit                 | -    | 35   | Chonagatit            | -    | 35   |
| Coolthushu John            | -    | 47   | Coolthushu John       | -    | 47   |
| Colehamus                  | 15   | 30   | Colehamus             | 15   | 30   |
| Enginman Jim               | 11   | 30   | Enginman Jim          | 11   | 30   |
| Eusata                     | 274  | 28   | Eusata                | 274  | 28   |
| Euguteh "Orals"            | 124  | 32   | Euguteh "Orals"       | 124  | 32   |
| He Weller                  | -    | 14   | He Weller             | -    | 14   |
| Kase                       | 30   | -    | Kase                  | 30   | -    |
| Kahmahdayeunt              | 3    | 10   | Kahmahdayeunt         | 3    | 10   |
| David                      | -    | 12   | David                 | -    | 12   |
| Sho                        | -    | 24   | Sho                   | -    | 24   |
| William                    | -    | 27   | William               | -    | 27   |
| Keshlery                   | -    | -    | Keshlery              | -    | -    |
| Kenorau                    | -    | -    | Kenorau               | -    | -    |
| Manogate                   | -    | 27   | Manogate              | -    | 27   |
| Miskimik                   | 34   | 9    | Miskimik              | 34   | 9    |
| Mishalashan                | -    | 21   | Mishalashan           | -    | 21   |
| Megranianash               | 30   | 19   | Megranianash          | 30   | 19   |
| Mesaadlingust              | 20   | 1    | Mesaadlingust         | 20   | 1    |
| Mishashu                   | 10   | 10   | Mishashu              | 10   | 10   |
| Mistashimie                | -    | 21   | Mistashimie           | -    | 21   |
| Mooneas                    | -    | 16   | Mooneas               | -    | 16   |
| Moss                       | -    | 24   | Moss                  | -    | 24   |
| William                    | -    | 25   | William               | -    | 25   |
| Namag                      | 54   | 13   | Namag                 | 54   | 13   |
| George                     | 8    | 60   | George                | 8    | 60   |
| Sandy                      | 74   | 24   | Sandy                 | 74   | 24   |
| Nashakomeshlam             | 363  | 21   | Nashakomeshlam        | 363  | 21   |
| Nashanagashimie            | -    | 20   | Nashanagashimie       | -    | 20   |
| Nashin                     | -    | 25   | Nashin                | -    | 25   |
| Nashanashimie "Moss"       | -    | 43   | Nashanashimie "Moss"  | -    | 43   |
| Nashanashimie              | 364  | 29   | Nashanashimie         | 364  | 29   |
| Forward                    | -    | -    | Forward               | -    | -    |



| HUDSON'S BAY COMPANY |   |   |   |   |   |
|----------------------|---|---|---|---|---|
| 1                    | 2 | 3 | 4 | 5 | 6 |
|                      |   |   |   |   |   |

B3/d/381

COPYRIGHT PHOTOGRAPH-NOT TO  
BE REPRODUCED PHOTOGRAPHICALLY  
OR OTHERWISE WITHOUT PERMISSION  
OF THE HUDSON'S BAY COMPANY.

| NE            |                | RO            |           |
|---------------|----------------|---------------|-----------|
| Ant Post-ores | 1881 82        | Ant Post-up   | 1881 82   |
| Maora         | - 65           | Mmakie        | 5 14      |
| Makian        | - 14           | Mmakatapan    | 22 32     |
| White Strad   | - 65 1/4       | Magan         | 3 1/2     |
| Jesno         | - 6            | Mananaguan    | 5         |
|               |                | Menagah       | 7 1/2     |
|               | 70 1/2 149 1/2 | Mnanagah      | - 5       |
| AO            |                | Mnanekunik    | 14 1/2    |
| Atakunuk      | 2 1/4          | Mnanekupen    | 12 1/2 13 |
| Aerogay       | 20 20 1/2      | Nitaniakung   | 3 1/2 14  |
| Atuk          | 4 1/2          | Okmegis       | 9 1/2     |
| Auginim       | 14 1/2         | Ortik         | 9 1/2     |
| Apitak Reik   | - 20 1/2       | Oderan        | - 5       |
| Ashameduk     | 20 1/2 41      | Oepu          | 3 1/2     |
| Aorissukunuk  | - 22 1/2       | Oemotekoran   | 6 1/2     |
| Ambias        | - 8            | Old black     | - 3       |
| Billet        | - 3            | Ochuska       | 16 1/2 14 |
| Chuska        | 35 1           | Okmahkigose   | 9 1/2 3   |
| Chielachas    | 14 1/2 34      | Okmas         | 11 1/2 10 |
| Cotamuk       | 8              | Okmahkoraum   | 2 15      |
| Cotagay       | 11 1/2         | Old squirrel  | - 13      |
| Cromant       | 17             | Panachase     | 20 1/2    |
| Indamunim     | 3              | Pastitokunuk  | 2         |
| Keechikay     | 12 1/2         | Pogagay       | - 5       |
| Kithemokoran  | - 12           | Potagunuk     | - 9       |
| Konkigayach   | 11 1/2 8       | Potagay       | - 2       |
| Kelchikunuk   | - 2            | Puchowekigose | 6 1/2 9   |
| Kekelapim     | - 31           | Pomoykuk      | 27 1/2 14 |
| Kapahikunuk   | 3 1/2 6        | Quereak       | 3 1/2 11  |
| Mang          | 22 1/2 21      | Quinuk        | 5         |
| Mikimuk       | - 6            | Shapagunuk    | 13 1/2    |
| Mikimuk       | 11             | Shuk          | 1         |
| Mokomunuk     | 14             | Shuk          | 11 1/2    |
| Momunim       | 7 1/2          | Shuk          | 11 1/2    |
| Mone          | 10 1/2         | Shuk          | 17        |
| Mankuk        | 13             | Shuk          | 11 1/2 14 |
| Mongam        | - 2            | Shuk          | 1         |
| Mongam        | - 5            | Shuk          | 14        |
| Mongam        | 27             | Shuk          | 28        |
| Forward       |                | Forward       |           |

| HUDSON'S BAY COMPANY |   |   |   |   |   |
|----------------------|---|---|---|---|---|
| 1                    | 2 | 3 | 4 | 5 | 6 |
|                      |   |   |   |   |   |

B3/d/381

COPYRIGHT PHOTOGRAPH-NOT TO  
BE REPRODUCED PHOTOGRAPHICALLY  
OR OTHERWISE WITHOUT PERMISSION  
OF THE HUDSON'S BAY COMPANY.

| A.O            |         |          |  |
|----------------|---------|----------|--|
| Quint. Port up | 1881    | 1882     |  |
| Mafanivine     | 20 1/2  | 17       |  |
| Maffistidron   | 14 1/2  |          |  |
| Mafans         | 9 1/2   |          |  |
| Mafanah        |         | 21       |  |
| Mafanishkun    |         | 20       |  |
| Mafanah        | 21 1/2  |          |  |
| Umbach         | 17 1/2  | 7        |  |
| Umboway        | 20      | 18       |  |
| Chapahivivine  |         | 4        |  |
| Quereens       | 21      |          |  |
|                | 844 1/2 | 605      |  |
| District Total | 1881    | 1882     |  |
| Albany         | 3214    | 3224     |  |
| Martins Falls  | 737 1/2 | 1439 1/2 |  |
| Oranburgh      | 844 1/2 | 605      |  |
| And. Beasen    | 489 1/2 | 476 1/2  |  |

B.31d/381

COPYRIGHT PHOTOGRAPH-NOT TO  
BE REPRODUCED PHOTOGRAPHICALLY  
OR OTHERWISE WITHOUT PERMISSION  
OF THE HUDSON'S BAY COMPANY.

Comp Ind Bal

CRD

of 1881—

$$\begin{array}{r} 112'5\frac{1}{2} \\ \hline 5'12 \\ 1'14 \\ 1'14 \\ 7 \\ \hline 158'17.82 \end{array}$$

| HUDSON'S BAY COMPANY |   |   |   |   |   |
|----------------------|---|---|---|---|---|
| 1                    | 2 | 3 | 4 | 5 | 6 |
|                      |   |   |   |   |   |

B31d1381

COPYRIGHT PHOTOGRAPH-NOT TO  
BE REPRODUCED PHOTOGRAPHICALLY  
OR OTHERWISE WITHOUT PERMISSION  
OF THE HUDSON'S BAY COMPANY.

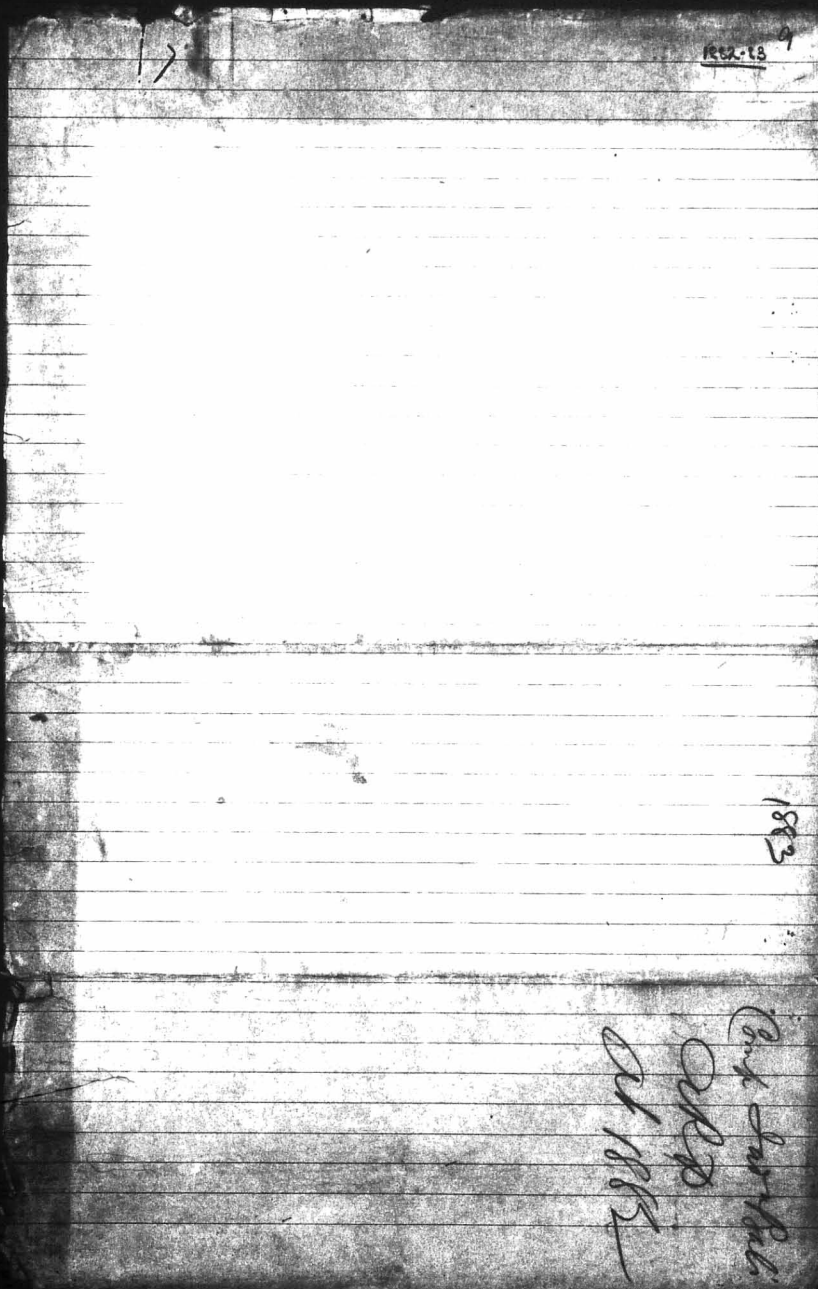



| HUDSON'S BAY COMPANY |   |   |   |   |   |
|----------------------|---|---|---|---|---|
| 1                    | 2 | 3 | 4 | 5 | 6 |
|                      |   |   |   |   |   |

B31d1381

COPYRIGHT PHOTOGRAPH-NOT TO BE REPRODUCED PHOTOGRAPHICALLY OR OTHERWISE WITHOUT PERMISSION OF THE HUDSON'S BAY COMPANY.

| ALBANY             |     |    | CANT BROT ap mts      |     |    |
|--------------------|-----|----|-----------------------|-----|----|
| Archibald          | 74  | 93 | Metatakesiguit: Aud   | 7   |    |
| George             | 82  | 5  | MeRenak               | 7   | 15 |
| James              |     | 17 | Metatrahau            | 5   |    |
| Benjamin           |     | 41 | Minehmarag Noah       | 61  | 61 |
| Bluff Joseph       |     | 20 | Xavier                | 20  | 20 |
| Broman Joseph      |     | 26 | Mistumuk John         |     | 21 |
| Carden Charles     | 42  | 56 | Moskemaolilla Man     |     | 20 |
| Chakacum           |     | 27 | Lazarus Sandy         | 11  | 1  |
| Chuchuk            | 58  | 29 | Nakpayshish Chap      | 27  |    |
| Chuchuman          | 17  |    | Peter                 | 70  | 29 |
| Chokomolun Tho     | 30  |    | Nakagee Jacob         |     | 1  |
| Deer Peter         | 31  |    | Jack                  | 4   |    |
| Friday             |     | 12 | Richard               | 54  | 21 |
| George             | 39  | 29 | Neg nalahtum Peter    | 20  |    |
| Goodwin John       | 38  | 18 | William               | 41  |    |
| Had Sew            | 15  | 32 | Nekana koojue Jar     | 40  | 40 |
| Isaac              | 11  | 33 | Neepin John           | 29  | 29 |
| William            | 33  | 16 | Nehin: Kish Run       | 69  | 69 |
| Luke               | 10  | 19 | Nepinorawetum         | 61  | 61 |
| Matthew            |     | 5  | Nesmalat: Geo George  | 36  |    |
| Hardy Isaac        | 31  | 13 | Peter                 | 26  |    |
| Peter              | 35  | 46 | Nichtotrag Toru       | 12  |    |
| Abraham            | 5   | 11 | Joe                   | 15  | 11 |
| Hookman            | 10  | 23 | John                  | 7   |    |
| Peter              | 28  |    | Mukioharag Josh       | 21  |    |
| Huskey Tho         |     | 10 | Oshkagag              | 54  | 68 |
| William            |     | 7  | Obitogray Jacob       | 12  | 31 |
| Isaac              |     | 10 | Pewminere Edk         | 42  |    |
| Kahmalatishakut    | 90  | 90 | John                  | 64  |    |
| Katageabati George | 50  | 53 | Pishew Toru           | 4   |    |
| William            | 15  |    | Quahuisuk             | 56  | 97 |
| Kesashkashesh      |     | 13 | Rose Jacob            | 6   |    |
| Kerra Ray          | 62  | 38 | Sakabunorshlum Noah   | 69  |    |
| Korrees John       | 15  | 44 | Sam                   | 13  |    |
| George             |     | 41 | Sakanaquest           | 33  | 33 |
| Kootachin Toru     | 20  | 22 | Sakanaquest: de. Toru | 14  |    |
| Noah               | 18  |    | Sakicakpo Chap        | 17  | 17 |
| Forward            |     |    | Forward               |     |    |
|                    | 737 | 3  |                       | 840 | 16 |

| HUDSON'S BAY COMPANY |   |   |   |   |   |
|----------------------|---|---|---|---|---|
| 1                    | 2 | 3 | 4 | 5 | 6 |
|                      |   |   |   |   |   |

B31d/381

COPYRIGHT PHOTOGRAPH-NOT TO BE REPRODUCED PHOTOGRAPHICALLY OR OTHERWISE WITHOUT PERMISSION OF THE HUDSON'S BAY COMPANY.

| Name               |  | 1882 | 1883 | Name              |  | 1882 | 1883 |
|--------------------|--|------|------|-------------------|--|------|------|
| Ald Comp Jns Bate  |  | 1540 | 1683 | Ald Comp Jns Bate |  | 1540 | 1683 |
| Aunt Brodman       |  |      |      | Martinus Jansen   |  |      |      |
| Scotts Samuel      |  | 44   | 17   | Achinspin Waskham |  | 88   |      |
| Shakish Ramigashik |  | 75   |      | Ahtah Rani        |  | 25   |      |
| Spence Patrick     |  | 114  |      | Agunanionine      |  | 9    | 10   |
| Sutherland Chas    |  |      | 8    | Asapanagush Rani  |  | 47   | 20   |
| David              |  | 305  | 112  | 84                |  | 37   | 32   |
| Jas                |  | 688  | 149  | Callan            |  | 27   | 10   |
| John               |  | 5    | 9    | Cherrey           |  | 385  | 20   |
| Peter              |  |      | 21   | Choragabir        |  | 35   | 21   |
| Stevens            |  | 515  | 23   | Cootahannak       |  | 30   | 20   |
| Chas               |  | 22   | 23   | Endata            |  | 28   | 25   |
| Richard            |  | 40   | 43   | Engulth "Drake"   |  | 32   | 20   |
| Pagler John        |  | 18   | 24   | Ju mark           |  |      | 47   |
| Peter              |  | 44   | 43   | William           |  | 114  | 26   |
| Jhs                |  | 26   | 38   | Kaks Rachevan     |  |      | 10   |
| Pascheposh Joe     |  |      | 45   | Keenawan          |  | 5    | 14   |
| Penday William     |  | 25   |      | Kahnahaykint      |  | 10   | 10   |
| Nahsash Rani       |  | 64   |      | David             |  | 12   |      |
| Walter Jns         |  | 47   |      | Jhs               |  | 24   | 24   |
| Nash               |  | 45   | 45   | William           |  | 27   | 13   |
| Wesley Abel        |  | 13   | 9    | Keesherrag        |  | 11   |      |
| John Sam           |  | 5    | 3    | Managats          |  | 27   |      |
| John C             |  |      | 22   | Mikins R          |  | 9    |      |
| Laferus            |  | 237  | 12   | Meshakelkan       |  | 21   | 53   |
| Wick               |  | 285  | 14   | Megmananap        |  | 19   | 19   |
| Wiley Peter        |  | 44   | 1    | Moon Resiquet     |  | 1    | 36   |
| John               |  | 15   | 9    | Mis Rucash        |  | 10   | 10   |
| Sandy              |  | 15   | 13   | Mjatic Rimine     |  | 21   | 10   |
| David              |  | 36   | 5    | Momeas            |  | 16   | 20   |
| Myrme George       |  | 30   |      | Jim               |  | 33   |      |
| Jacob              |  | 2    | 7    | Mist              |  | 25   | 12   |
| Peter              |  | 74   | 3    | Moses             |  | 24   |      |
|                    |  |      |      | Namay             |  | 13   | 13   |
|                    |  |      |      | George            |  | 60   | 45   |
|                    |  | 2224 | 2213 | Sandy             |  | 24   | 26   |
|                    |  |      |      | Nashahomesh Rani  |  | 21   | 18   |
|                    |  |      |      | Nanauquane        |  | 20   | 13   |
|                    |  |      |      | Nashin            |  | 25   | 26   |
|                    |  |      |      | Forward           |  |      |      |
|                    |  |      |      |                   |  | 874  | 623  |

| HUDSON'S BAY COMPANY |   |   |   |   |   |
|----------------------|---|---|---|---|---|
| 1                    | 2 | 3 | 4 | 5 | 6 |
|                      |   |   |   |   |   |

B3/d/381

COPYRIGHT PHOTOGRAPH-NOT TO BE REPRODUCED PHOTOGRAPHICALLY OR OTHERWISE WITHOUT PERMISSION OF THE HUDSON'S BAY COMPANY.

| Old Comp. Ind. Bels 1882 |      |      | Old Comp. Ind. Bels 1882 |      |      |
|--------------------------|------|------|--------------------------|------|------|
| Aunt Boat up             |      |      | Aunt Boat up             |      |      |
| Nishinapiak              | 43   | 16   | Maana                    | 63   | 6    |
| Nishinapiak Ruma         | 39   | 42   | Nahshayabun              | 14   | 16   |
| Nishinapiak Ruma         | 20   | 24   | White Head               | 53   | 45   |
| Okemah                   | 31   | 66   | Yessa                    | 6    | 18   |
| Okemah Ruma              | 20   | 29   | Nukish Ruman             | 20   |      |
| Oekinsgish               | 26   | 15   | Nebans George            | 16   |      |
| Ostasmasa Toru           | 32   | 32   | Achhang Jot              | 36   |      |
| Ottacoma                 | 24   | 18   | Isaac                    | 50   |      |
| Pechinik                 | 16   | 27   |                          | 199  | 1792 |
| Pendine Rawimine         | 42   | 54   |                          |      |      |
| Peguitchimine            | 26   | 25   | Quabmogh                 |      |      |
| Papanoochech             | 4    | 10   | Acornay                  | 20   |      |
| Quagess                  | 21   | 16   | Augiminy                 | 5    | 9    |
| Quina Saw                | 40   | 22   | Opitahkesik              | 20   |      |
| Ruffy Head               | 50   | 17   | Qoham kesik              | 41   | 2    |
| Sinpe                    | 13   | -    | Arriak Ruma              | 22   |      |
| Saggutich                | 53   | 41   | Auntias                  | 8    |      |
| Saggutich Ruma           | 11   | 11   | Billet                   | 31   | 49   |
| Sarculer Ruma            | 39   | 29   | Amunung                  | 30   |      |
| Segaudam Red             | 27   | 27   | Attick                   | 3    |      |
| Shapakesik               | 14   | -    | Chucha                   | 1    | 14   |
| Shenapik Ruma            | 24   | 19   | Chapagrawimine           | 4    |      |
| Shenapik Ruma            | 16   | 20   | Chickelas                | 34   | 22   |
| Wabans Peter             | 21   | 21   | Kitchemokoman            | 12   |      |
| Sukakak                  | 19   | 19   | Koray Resigwagash        | 8    | 3    |
| Wabam Ruma               | 16   | -    | Kahayanaquet             | 8    |      |
| Shurt                    | 25   | 31   | Keshik Ruma              | 2    | 4    |
| Wapass                   | 28   | -    | Kakakapman               | 31   |      |
| Wabansastichan           | 20   | 30   | Kapokishlung             | 6    | 17   |
| Wachekahay               | 65   | 61   | Mang                     | 21   | 19   |
| Shur                     | 40   | 30   | Mistiminy                | 6    |      |
| Wachekahay George        | 3    | 4    | Moor Romanace            | 4    |      |
| Wingsak                  | 31   | 38   | Mungasin                 | 2    |      |
| Wungjak                  | 30   | 40   | Mosita                   | 5    |      |
| Wiam                     | 23   | 41   | Moshakie                 | 19   | 1    |
| Whishchans               | 21   | 20   | Mushatichan              | 22   | 11   |
| Wingmos                  | 20   | 16   | Nahshakesik              | 10   |      |
| Forward                  |      |      | Forward m.s.             |      |      |
|                          | 1838 | 1850 |                          | 1838 | 1850 |



| HUDSON'S BAY COMPANY |   |   |   |   |   |
|----------------------|---|---|---|---|---|
| 1                    | 2 | 3 | 4 | 5 | 6 |
|                      |   |   |   |   |   |

B31d/381

COPYRIGHT PHOTOGRAPH-NOT TO BE REPRODUCED PHOTOGRAPHICALLY OR OTHERWISE WITHOUT PERMISSION OF THE HUDSON'S BAY COMPANY.

| At Hudson's Bay 1852 |      |      | At Hudson's Bay 1853 |      |      |
|----------------------|------|------|----------------------|------|------|
| Aunt Brotaupma       |      |      | Aunt Brotaupma       |      |      |
| Nickinapiak          | 43   | 16   | Nasana               | 63   | 6    |
| Nashnabunahkum       | 39   | 42   | Nahshayabum          | 14   | 16   |
| Netaogawashkum       | 20   | 24   | Nthi Head            | 53   | 45   |
| Okemah               | 31   | 66   | Yasna                | 6    | 18   |
| Okemahkumik          | 20   | 27   | Nukishkum            | 20   |      |
| Oekimigish           | 26   | 15   | Nabaua George        |      | 16   |
| Ostaximaso Foa       |      | 22   | Apehang Jot          |      | 36   |
| Ottacome             | 24   | 18   | Isane                |      | 50   |
| Pechinik             | 16   | 27   |                      | 1939 | 1793 |
| Pendonekumine        | 42   | 54   |                      |      |      |
| Peguitchimine        | 26   | 25   | Okaabmigh            |      |      |
| Papanochuck          | 4    | 10   | Aeromay              | 20   |      |
| Queess               | 21   | 16   | Augimay              | 5    | 9    |
| Simma Saw            | 40   | 22   | Apitahkumik          | 20   |      |
| Ruffy Head           | 50   | 47   | Ashamkumik           | 41   | 2    |
| Simpe                | 13   |      | Arriva Kumik         | 22   |      |
| Saggutich            | 53   | 41   | Ambias               | 8    |      |
| Saggutichmagotim     | 11   | 11   | Billat               | 31   | 49   |
| Tarautichkum         | 39   | 39   | Uumung               |      | 35   |
| Segaudam Red         | 27   | 37   | Attie R              |      | 3    |
| Shefa Kesk           | 114  |      | Chueha               | 1    | 14   |
| Shenapikwimine       | 24   | 19   | Chagawawimine        | 14   |      |
| Uukuk Rorima         | 16   | 20   | Chickelos            | 31   | 22   |
| Wabaua Peter         | 21   | 21   | Kitchemokomaa        | 12   |      |
| Subataska            | 19   | 19   | Keray Resigwagash    | 8    | 3    |
| Wabauk Resigwag      | 16   |      | Kakayanaguet         |      | 8    |
| Isot                 | 125  | 31   | Kashikumik           | 2    | 4    |
| Wafau                | 28   |      | Kakakapimaa          | 31   |      |
| Wahnsatichkum        | 30   | 30   | Kapekashkum          | 6    | 17   |
| Weeche Rukhay        | 65   | 61   | Mang                 | 31   | 19   |
| Isot R               | 140  | 30   | Muthiminy            | 6    |      |
| Wekshoom George      | 3    | 4    | Mookomanace          |      | 4    |
| Wingsok              | 31   | 30   | Mungasin             | 2    |      |
| Wungfok              | 30   | 40   | Musitay              | 5    |      |
| Witum                | 28   | 41   | Moshakie             | 19   | 1    |
| Whishy Chan          | 21   | 20   | Mushatichum          | 22   | 11   |
| Wingmas              | 20   | 16   | Kahookumik           |      | 10   |
| Forward              |      |      | Forward m.B.         |      |      |
|                      | 1838 | 1850 |                      | 1838 | 1850 |



| HUDSON'S BAY COMPANY |   |   |   |   |   |
|----------------------|---|---|---|---|---|
| 1                    | 2 | 3 | 4 | 5 | 6 |
|                      |   |   |   |   |   |

B3/d/381

COPYRIGHT PHOTOGRAPH-NOT TO BE REPRODUCED PHOTOGRAPHICALLY OR OTHERWISE WITHOUT PERMISSION OF THE HUDSON'S BAY COMPANY.

| Alb Comp des Babott |     | 185 | 185               |
|---------------------|-----|-----|-------------------|
| Ant Brat over       |     | 326 | 222               |
| Nanunayak           | 5   | 5   |                   |
| Nepinwais Ruum      |     | 16  |                   |
| Nekane capos        | 18  | 25  |                   |
| Netanis Ruum        | 14  | 8   |                   |
| Osorau              | 5   | 5   |                   |
| Okemawasinrooinine  |     | 5   |                   |
| Old Block           | 21  | -   |                   |
| Ochecha K           | 14  | 14  |                   |
| Okemahkesigoore     | 3   | 8   |                   |
| Okemass             | 10  | -   |                   |
| Okemahmasin         | 15  | -   |                   |
| Old Squirrel        | 13  | 2   |                   |
| Pasatchenais Ruum   |     | 3   |                   |
| Putahos Resi R      |     | 5   |                   |
| Poyaray             | 5   | -   |                   |
| Pootaguanorum       | 9   | 9   |                   |
| Petnayray           |     |     | 2224 21           |
| Peechomlesigoore    | 9   | -   | 1939 117          |
| Petorannuk          |     | 12  | 606 210           |
| Pawray Resi R       | 4   | 21  | 4798              |
| Quenesash           | 11  | -   | 4768              |
| Sakatchenay         |     | 2   | 606               |
| Shanashakay         |     | 3   | 445               |
| Shapachessik        | 17  | -   | 161               |
| S Rakogum           | 14  | 8   | 146               |
| Tomliman            | 1   | 5   | 11                |
| Mapos               | 28  | -   | 218               |
| Maporiminy          | 15  | 7   | 144               |
| Maerab              | 21  | -   | 141               |
| Massaish Ruum       | 23  | 28  | 190 445-606 160   |
| Meenarab            |     | 3   | 117 1793-1939 146 |
| Mutash              | 7   | 14  | 2213-2224 11      |
| Mutborray           | 18  | -   | 4451 693.17       |
| Satapoyahbanu       | 3   | 5   |                   |
|                     | 605 | 445 |                   |
|                     | 44  |     |                   |
|                     | 140 |     |                   |

| HUDSON'S BAY COMPANY |   |   |   |   |   |
|----------------------|---|---|---|---|---|
| 1                    | 2 | 3 | 4 | 5 | 6 |
|                      |   |   |   |   |   |

B3/d/381

COPYRIGHT PHOTOGRAPH-NOT TO BE REPRODUCED PHOTOGRAPHICALLY OR OTHERWISE WITHOUT PERMISSION OF THE HUDSON'S BAY COMPANY.

Comparative Statement Indian B.C. & R.D. 1886-87

|                   |                     | 1886/1887 | 1887/1888 | 1888/1889 |
|-------------------|---------------------|-----------|-----------|-----------|
| Archibald         |                     | 122       |           |           |
| * George          | 57                  | 42%       |           |           |
| James             |                     |           |           |           |
| Joseph            | 22                  | 10%       |           |           |
| Kluff             | Joseph              | 42        | 8%        |           |
| Rowman            | Joseph              | 18        | 20%       |           |
| Carpenter         | Charles             |           |           |           |
| Chakoom           | John                |           |           |           |
| Cheechuk          |                     | 165       | 52%       |           |
| Cheechuwan        | 3 <sup>rd</sup> Son |           |           |           |
| Chookoomoolun     | Thomas              | 64        | 67        |           |
|                   | Joseph              | 59        | 26%       |           |
| Englishman        |                     | 25        |           |           |
| Friday            | George              | 25        | 22%       |           |
| Goodwin           | John                |           | 7%        |           |
|                   | Luke                |           |           |           |
|                   | Wm                  |           |           |           |
| Gull              | James               | 64        | 6         |           |
| Hardisty          | Peter               | 54        | 26%       |           |
| Hookemah          |                     | 14        | 27        |           |
| Hookemass         |                     | 16        | 36        |           |
|                   | Peter               | 6         | 2         |           |
| Hookemaucillie    |                     | 49        | 99        |           |
| Hookemaucimine    |                     |           |           |           |
| Hufrey            | Thos                | 23        |           |           |
|                   | Wm                  | 45        | 56%       |           |
| Isaiah            |                     |           |           |           |
| Jahet             | Tom                 |           |           |           |
|                   | Jacob               |           |           |           |
| Jonny             | Chas                |           |           |           |
| Kamalatiwot       |                     | 2         |           |           |
|                   | James               |           |           |           |
|                   | John                |           |           |           |
|                   | Joseph              | 13        |           |           |
| Katagapate        | George              | 11        | 49        |           |
|                   | David               |           |           |           |
|                   | James               | 14        | 21        |           |
| Kugashkoocheed    |                     |           |           |           |
| Kewokoy           | Peter               | 68        | 83        |           |
| Kitapugy          | Jacob               | 10        |           |           |
| Koochm            | Isaac               | 14        | 31        |           |
| Koozees           | John                | 24        | 53        |           |
|                   | George              | 20        | 18        |           |
| Kostachin         | Patrick             | 14        |           |           |
|                   | Noah                | 22        | 54        |           |
| Lagurus           | Sandy               | 29        | 48        |           |
| Mattines          | Son                 |           |           |           |
| Mikimik           | Son                 |           |           |           |
| Metastwa Kewiquee | And                 | 52        |           |           |
| Metastwa Kewin    | John                | 26        |           |           |
| Mistimusk         | John                | 10        | 26        |           |
| Mooshawacillie    | Wm                  | 26        | 90        |           |
| Napasuit          | Thos                |           | 34        |           |
|                   | David               |           | 16        |           |
| Nakogee           | Richard             | 15        | 69        |           |
|                   | George              |           | 11        |           |
|                   | David               |           |           |           |
| Nepwotahun        | Peter               | 52        |           |           |
|                   | Wm                  | 50        | 14        |           |
| Neefin            |                     |           |           |           |
| Neekanakogin      | James               | 40        | 53        |           |
| Neepineekes Kewin | son                 | 101       | 73        |           |
| Newapit           | James               |           | 9         |           |
| Nekaimel          | Noah                | 4         |           |           |
| Nishtatung        | James               | 25        | 86        |           |
|                   | John                | 46        | 71        |           |
|                   | Alon                | 5         | 38        |           |
| Okitapugy         | Jacob               | 67        |           |           |
| Ookkaffay         |                     | 44        | 75        |           |
| Oenaise           |                     | 42        | 51        |           |
| Oowiminee         | John                | 14        |           |           |
| See Koochm        | Isaac               |           |           |           |
| Osheo             | Tom                 |           |           |           |
| Napayohish        | John                |           |           |           |

| HUDSON'S BAY COMPANY |   |   |   |   |   |
|----------------------|---|---|---|---|---|
| 1                    | 2 | 3 | 4 | 5 | 6 |
|                      |   |   |   |   |   |

B3/d/381

COPYRIGHT PHOTOGRAPH-NOT TO  
BE REPRODUCED PHOTOGRAPHICALLY  
OR OTHERWISE WITHOUT PERMISSION  
OF THE HUDSON'S BAY COMPANY.

|                    |              | 1886 | 1887 |                  |         | 1886 | 1887 |
|--------------------|--------------|------|------|------------------|---------|------|------|
| Quanisuk           | Wife         | 41   | 5    | Nealey           | Wife    | 57   | 71   |
|                    | James        |      |      |                  | Thomas  |      |      |
| Rose               | Joseph       | 42   | 51   |                  | Richard | 134  | 163  |
| Sakanaguel         | Chas         | 5    | 43   |                  | Salomon | 52   | 75   |
| Satecapo           | Chas         |      |      | Whiski           |         |      | 39   |
| Scott              | Sam          | 11   |      | Williams         | Roak    |      |      |
|                    | James        |      |      | Nelley           | Peter   | 5    | 4    |
| Shakabukishkum     | John         | 58   | 52   |                  | John    | 26   | 31   |
| Shakishkumagashish |              | 57   | 47   |                  | Sandy   | 22   | 38   |
| Shawamisue         |              |      |      |                  | David   | 25   | 50   |
| Spence             |              | 32   |      |                  | Solomon | 2    |      |
| Stevens            |              | 56   | 39   |                  | James   | 12   | 25   |
|                    | Chas         | 51   | 32   | Ngame (from 1st) | George  |      |      |
|                    | Patt         | 30   |      |                  | Isaac   | 6    | 5    |
|                    | Rich         | 43   | 20   |                  | Peter   | 6    | 6    |
|                    | Thomas       | 11   |      |                  | David   |      |      |
| Sutherland         | Chas         | 28   | 97   | Nahseashkum      |         |      | 28   |
|                    | Isaac        | 15   | 5    | Taylor           | Peter   |      | 20   |
|                    | Isaac        | 3    |      |                  |         |      |      |
|                    | John         | 57   | 58   |                  |         |      |      |
| Thishkish          |              |      | 15   |                  |         |      |      |
| Taylor             | John         | 56   | 76   |                  |         |      |      |
|                    | Edward       | 48   | 74   |                  |         |      |      |
|                    | Peter        | 57   | 51   |                  |         |      |      |
| Tenday             | Francis      | 17   | 19   |                  |         |      |      |
|                    | Joseph       |      | 8    |                  |         |      |      |
| Tippeneishkum      |              | 13   | 74   |                  |         |      |      |
|                    | John 1st son | 15   | 22   |                  |         |      |      |
| Tookate            | James        | 46   | 76   |                  |         |      |      |
|                    | John         | 11   |      |                  |         |      |      |
| Toonekudish        | 1st son      |      |      |                  |         |      |      |
|                    | 2nd          |      |      |                  |         |      |      |
| Nasaykeshik        | Isaac        | 17   | 61   |                  |         |      |      |
|                    | 3rd          |      |      |                  |         |      |      |
| Nemittakwab        |              |      |      |                  |         |      |      |
| Nelley             | Roak         |      |      |                  |         |      |      |
| Nealey             | Andrew       | 10   | 8    |                  |         |      |      |
|                    | John         | 19   | 29   |                  |         |      |      |
|                    | John         | 46   | 69   |                  |         |      |      |
|                    | Alexander    | 2    |      |                  |         |      |      |

B.31d/381

COPYRIGHT PHOTOGRAPH-NOT TO  
BE REPRODUCED PHOTOGRAPHICALLY  
OR OTHERWISE WITHOUT PERMISSION  
OF THE HUDSON'S BAY COMPANY.



NOT TO  
PHICALLY  
MISSION  
PANY.

| HUDSON'S BAY COMPANY |   |   |   |   |   |
|----------------------|---|---|---|---|---|
| 1                    | 2 | 3 | 4 | 5 | 6 |
|                      |   |   |   |   |   |

B31d1381

COPYRIGHT PHOTOGRAPH-NOT TO  
BE REPRODUCED PHOTOGRAPHICALLY  
OR OTHERWISE WITHOUT PERMISSION  
OF THE HUDSON'S BAY COMPANY.

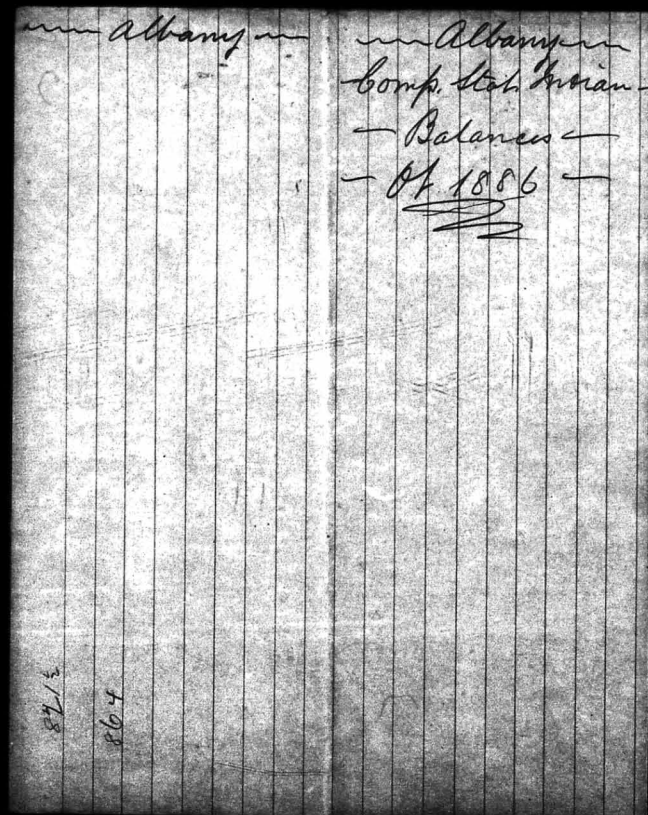
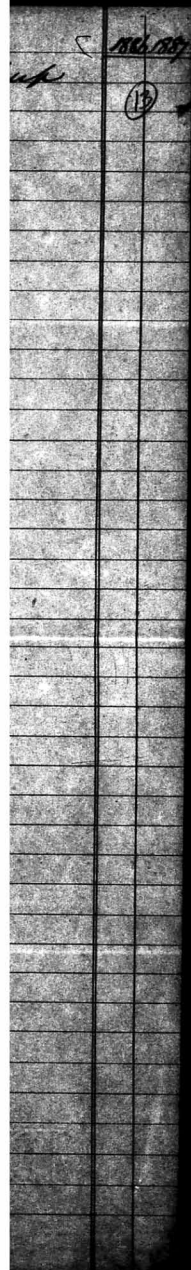

[illegible]

**COPYRIGHT PHOTOGRAPH-NOT TO  
BE REPRODUCED PHOTOGRAPHICALLY  
OR OTHERWISE WITHOUT PERMISSION  
OF THE HUDSON'S BAY COMPANY.**

Recapitulation Indian Labor. [1878]

|                   | L. H. S. | R. C. Yr. | Per q. | Albany | Mass. | Building | Stora | Post-Hopke | M. Kello | L. River. | Beugo. | Long Kent | Antirich<br>Expenses | Total. |
|-------------------|----------|-----------|--------|--------|-------|----------|-------|------------|----------|-----------|--------|-----------|----------------------|--------|
| Allan Killie      |          |           |        | 35½    |       |          | 5½    |            |          |           | 40     |           |                      | 81     |
| Archibald Joseph  |          |           |        | 38½    |       |          | 5     |            |          | 26        | 50     |           |                      | 69½    |
| George            |          |           |        | 46½    |       |          | 8     |            |          | 14        | 1½     |           |                      | 70     |
| Archie W.         |          |           |        | 31¼    |       |          |       |            |          |           | 102½   | 8¼        |                      | 142    |
| Bluff Peter       |          |           |        | 34½    |       |          | 3     |            |          | 24        |        |           |                      | 61½    |
| Beechuck          |          |           |        | 16¾    |       |          |       |            |          | 24        |        |           |                      | 41½    |
| Briday George     |          |           |        | 40½    |       |          | 8     |            |          |           | 3½     | 6         |                      | 58     |
| William           |          |           |        | 9¼     |       |          |       |            |          |           |        |           |                      | 9¼     |
| Goodwin George    | 4¼       |           |        | 38     |       |          | 4     |            |          |           | 3      |           |                      | 40     |
| John              |          |           |        | 57     |       |          | 12½   |            |          |           | 11½    |           |                      | 78     |
| Luke              |          |           |        | 34     |       |          |       |            |          |           |        | ½         |                      | 34½    |
| William           |          |           |        | 41½    |       |          |       |            |          |           |        |           | 12                   | 53½    |
| Hughie David      |          |           |        | 25½    |       |          | 9     |            |          |           | 8¾     |           |                      | 43¼    |
| John              | 4¼       |           |        | 34     |       |          |       |            |          |           | 2½     |           |                      | 39½    |
| James             |          |           |        | 9      |       |          |       |            |          |           | 1      |           |                      | 10     |
| William           | 11       |           |        | 39½    |       |          |       |            |          |           |        |           |                      | 38½    |
| Kooses George     |          |           |        | 89     |       |          |       | 32         |          |           | 4      |           |                      | 89     |
| John              |          |           |        | 45     |       |          |       | 8½         | 36       |           | 1      | 5         |                      | 95½    |
| Lazarus Sandy     |          |           |        | 35     |       |          | 3     | 16         |          |           | 1      | 10        |                      | 65     |
| Alie              |          |           |        | 9½     |       |          |       |            |          |           |        |           |                      | 9½     |
| Thores Joseph     |          |           |        | 23½    |       | 1        | 3     | 16         |          |           | 9½     |           |                      | 51     |
| Nahoochei James   |          |           |        | 12     |       |          |       | ½          |          |           |        |           |                      | 13½    |
| Hawtapan D. W.    |          |           |        | 35½    |       |          | 3     | 16         |          |           | 1½     | 10½       |                      | 66     |
| Nishtootaway Alie | 15       |           |        | 30     |       | 2        |       |            |          |           | 1      |           |                      | 33     |
| James             |          |           |        | 41     |       |          | 3     |            |          |           | 1½     |           |                      | 45½    |
| Keepinee          |          |           |        | 8½     |       |          |       |            |          |           |        |           |                      | 8½     |
| David             | 10¾      |           |        | 16     |       | 1        |       |            |          |           |        | 5         |                      | 22     |
| Thomas            |          |           |        | 34¾    |       |          | 2     |            |          | 12        | 1½     |           |                      | 50½    |
| Ruben David       |          |           |        | 32     |       |          | 6½    | 16         |          |           | 1½     | 10        |                      | 66     |
| John. W.          |          |           |        | 34½    |       |          |       |            |          |           | 8      | 5         |                      | 47½    |
| b.                | 8        |           |        | 10     |       |          |       |            |          |           |        |           |                      | 10     |
| Joseph            |          |           |        | 10½    |       |          |       |            |          |           |        |           |                      | 10½    |
| Sandy             | 19¾      |           |        | 21½    |       | 1½       |       |            |          |           | 8½     |           |                      | 31½    |
|                   |          |           |        | 169½   |       | 5½       | 84½   | 132        |          | 100       | 212½   | 57¾       | 12                   | 1645½  |

**COPYRIGHT PHOTOGRAPH-NOT TO  
BE REPRODUCED PHOTOGRAPHICALLY  
OR OTHERWISE WITHOUT PERMISSION  
OF THE HUDSON'S BAY COMPANY.**



| HUDSON'S BAY COMPANY |   |   |   |   |   |
|----------------------|---|---|---|---|---|
| 1                    | 2 | 3 | 4 | 5 | 6 |
|                      |   |   |   |   |   |

B31d1381

COPYRIGHT PHOTOGRAPH-NOT TO BE REPRODUCED PHOTOGRAPHICALLY OR OTHERWISE WITHOUT PERMISSION OF THE HUDSON'S BAY COMPANY.

[1898]

|                      | Am. acct. | Albany | Alco | Blady. | Store | W. Hopel | W. Pello | El. River | Barry.   | Good Hunt | Expenses | Travelling | W. Pello |
|----------------------|-----------|--------|------|--------|-------|----------|----------|-----------|----------|-----------|----------|------------|----------|
| Hymne J. Peter       | 2005 1/4  | 32     |      | 8 1/2  | 149   | 292      | -        | 184       | 384 1/2  | 87 1/2    | 45       | 5          | 316 1/2  |
| John                 | 46 1/2    |        |      |        | 6     | 16       |          |           |          |           |          |            | 54       |
| Tom Taylor           | 23 1/2    |        |      |        | 4     |          |          |           | 2 1/4    | 5         |          |            | 53 1/4   |
| Willie               | 10 1/2    |        |      |        |       |          |          |           |          |           |          |            | 129 1/2  |
| Lawer                | 39 1/2    |        |      | 1      | 3     |          |          |           | 5        | 2         |          |            | 10 1/2   |
| Loultit Willie       | 38 1/2    |        |      |        |       |          |          |           | 98       | 5         |          |            | 50 1/2   |
| James                | 9 1/4     |        |      |        |       |          |          |           |          |           |          |            | 126 1/2  |
| Stephens Walter      | 11 3/4    |        |      |        |       |          |          |           |          |           |          |            | 9 1/4    |
| Wesley Henry         |           |        | 48   |        |       |          |          |           |          |           |          |            | 11 1/4   |
| Long John David      | 5         |        |      |        |       |          |          |           |          |           |          |            | 48       |
| Hymne Mary           | 13 1/2    |        |      |        |       |          |          |           |          |           |          |            | 5        |
| Goodwin W.           | 3 1/4     |        |      |        |       |          |          |           |          |           |          |            | 13 1/2   |
| Mathewapaw David     | 9 1/2     |        |      |        |       |          |          |           |          |           |          |            | 8 1/4    |
| Long Peter Jimmie    | 11 1/2    |        |      |        |       |          |          |           |          |           |          |            | 9 1/2    |
| Katagwapsakewakna    | 12 1/2    |        |      |        |       |          |          |           |          |           |          |            | 11 1/2   |
| do John              | 8 1/2     |        |      |        |       |          |          |           |          |           |          |            | 12 1/2   |
| Long Peter John      | 5 1/2     |        |      |        |       |          |          |           |          |           |          |            | 8 1/2    |
| Barge                |           |        |      |        |       |          |          |           | 21       |           |          |            | 5 1/2    |
| Barge                |           |        |      |        |       |          |          |           | 1 1/4    |           |          |            | 21       |
| Sacknee Janet        | 1 1/4     |        |      |        |       |          |          |           |          |           |          |            | 7 3/4    |
|                      | 227 3/4   | 48     |      | 9 1/2  | 162   | 308      |          | 184       | 619 1/2  | 99 1/4    | 45       | 5          | 3753 1/2 |
| Rest expenses O?     |           |        |      |        |       |          |          |           | 759 3/4  |           |          |            |          |
| By 26 N. B. Canoe    |           |        |      |        |       |          |          |           | 1343     |           |          |            |          |
| 10. C. N. S. each    |           |        |      |        |       |          |          |           | 170      |           |          |            |          |
| 36 = 12.24           |           |        |      |        |       |          |          |           | 774 44   |           |          |            |          |
| Albany Rest expenses |           |        |      |        |       |          |          |           | 227 3/4  | 44        |          |            | 774 44   |
| General Expenses     |           |        |      |        |       |          |          |           | 48       |           |          |            | 16 3/4   |
| Salaries             |           |        |      |        |       |          |          |           | 9 1/2    |           |          |            | 3 2/3    |
| Travelling           |           |        |      |        |       |          |          |           | 162      |           |          |            | 550 8    |
| Dress                |           |        |      |        |       |          |          |           | 368      |           |          |            | 104 7/2  |
| Building             |           |        |      |        |       |          |          |           | 184      |           |          |            | 62 5/6   |
| Store                |           |        |      |        |       |          |          |           | 619 1/2  |           |          |            | 210 6/3  |
| W. Hopel             |           |        |      |        |       |          |          |           | 99 3/4   |           |          |            | 33 9/1   |
| El. River            |           |        |      |        |       |          |          |           | 45       |           |          |            | 15 3/0   |
| Barge                |           |        |      |        |       |          |          |           |          |           |          |            |          |
| Good Hunt            |           |        |      |        |       |          |          |           |          |           |          |            |          |
| Expenses             |           |        |      |        |       |          |          |           |          |           |          |            |          |
|                      |           |        |      |        |       |          |          |           | 3753 1/2 |           |          |            | 1246 1/9 |

1900 3/4 17

[illegible]

|     |                                                                                                                                        |     | OT | Co | Trade       |
|-----|----------------------------------------------------------------------------------------------------------------------------------------|-----|----|----|-------------|
| S/B | Trade                                                                                                                                  |     |    |    |             |
|     | By 5 Smu <sup>1/2</sup> 19 <sup>1/2</sup> Ous Ski <sup>1/2</sup>                                                                       |     |    |    | 2           |
|     | To 2 Nipples <sup>1/2</sup> 1 Stu Nup <sup>1/2</sup> Sea Spom <sup>1/2</sup>                                                           | 174 |    |    | 2           |
|     | " 1 Sea Spom <sup>1/2</sup> 1 Salat <sup>1/2</sup>                                                                                     | 34  |    |    |             |
| S/B | Old Neepmuckum                                                                                                                         | 10  |    |    |             |
|     | To 1 Hou <sup>2</sup> 1 Calmab <sup>1/2</sup> 1 Sea <sup>1/2</sup> 1 Port <sup>1/2</sup> 1 Maltun <sup>1/2</sup> 1 Baco <sup>1/2</sup> | 5   |    |    |             |
| S/B | David Neepmuckum                                                                                                                       |     |    |    |             |
|     | To 1 Capot <sup>1/2</sup> 1 Smu <sup>1/2</sup> 1 Skot <sup>1/2</sup> 1 Mal <sup>1/2</sup>                                              | 19  |    |    |             |
|     | " 1 Bell <sup>1/2</sup> 1 Shawl <sup>1/2</sup> 1 Hand <sup>1/2</sup>                                                                   | 11  | 30 |    |             |
|     | " 1 Hou <sup>1/2</sup> 1 Calmab <sup>1/2</sup> 1 Sugar <sup>1/2</sup> 1 Smu <sup>1/2</sup> 1 Nipple <sup>1/2</sup>                     |     | 13 |    |             |
| S/B | Thomas Neepmuckum                                                                                                                      |     |    |    |             |
|     | To 1 Sea <sup>1/2</sup> 1 Sugar <sup>1/2</sup> 1 Baco <sup>1/2</sup>                                                                   | 1   |    |    |             |
|     | " 1 Sea <sup>1/2</sup> 1 Sugar <sup>1/2</sup> 1 Port <sup>1/2</sup> 1 Hou <sup>1/2</sup>                                               | 3   | 1  |    |             |
| S/B | George Matman                                                                                                                          |     |    |    |             |
|     | To 1 Sea <sup>1/2</sup> 1 Kettle <sup>1/2</sup> 1 Nipple <sup>1/2</sup> 1 Baco <sup>1/2</sup>                                          | 3   |    |    |             |
|     | " 1 Cotto <sup>1/2</sup>                                                                                                               | 2   | 5  |    |             |
| S/B | Mr George Matman                                                                                                                       |     |    |    |             |
|     | To 1 Cotto <sup>1/2</sup> 1 Nipple <sup>1/2</sup> 1 Soap <sup>1/2</sup> 1 Molasses <sup>1/2</sup>                                      |     | 2  |    |             |
| S/B | Jacob Matman                                                                                                                           | 10  |    |    |             |
|     | To 1 p Smu <sup>1/2</sup> 1 Cotto <sup>1/2</sup> 1 Plates <sup>1/2</sup> 1 Kettle <sup>1/2</sup>                                       | 13  |    |    |             |
|     | " 1 Baco <sup>1/2</sup> 1 Skot <sup>1/2</sup> 1 Capot <sup>1/2</sup> 1 Vest <sup>1/2</sup>                                             | 11  |    |    |             |
|     | " 1 Kettle <sup>1/2</sup> 1 Mal <sup>1/2</sup> 1 Smu <sup>1/2</sup>                                                                    | 8   | 30 |    |             |
|     | " 1 Sea <sup>1/2</sup> 1 Soda <sup>1/2</sup> 1 Sugar <sup>1/2</sup> 1 Hou <sup>1/2</sup>                                               |     | 53 |    |             |
|     | Maow. Aushigwa                                                                                                                         | 6   |    |    |             |
|     | By 1 Sea Fox                                                                                                                           |     |    |    |             |
|     | Trade                                                                                                                                  |     |    |    |             |
|     | By 1 Mouten <sup>1/2</sup> 1 Baco <sup>1/2</sup> 1 Pamb <sup>1/2</sup> 1 Sea <sup>1/2</sup>                                            |     |    |    | 1 1/2 1 1/2 |
|     | William Nymex                                                                                                                          | 6   |    |    |             |
|     | By 1 1/2 Peaches                                                                                                                       |     |    |    | 1 1/4       |

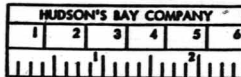

B31d1381

COPYRIGHT PHOTOGRAPH-NOT TO BE REPRODUCED PHOTOGRAPHICALLY OR OTHERWISE WITHOUT PERMISSION OF THE HUDSON'S BAY COMPANY.

18

|        |                                                                  |        | Advances         |                 | Trade            |                 |
|--------|------------------------------------------------------------------|--------|------------------|-----------------|------------------|-----------------|
|        |                                                                  |        | 29 <sup>th</sup> | 6 <sup>th</sup> | 29 <sup>th</sup> | 6 <sup>th</sup> |
| May 14 | David Nekeemuskew                                                |        |                  |                 |                  |                 |
| 5/13   | 1/2 Oatmeal 1/2 Flour 1/2 Tea 1/2 Biscuit 1/2 Sugar 1/2          | 3      |                  |                 |                  |                 |
| 5/13   | 1/2 Mutton 1/2 Thorow 1/2 Nudles 1/2                             | 1      |                  | 4.5             |                  |                 |
| 5/13   | Old Mattmass                                                     |        |                  |                 |                  |                 |
| 5/13   | 1/2 Powder 1/2 Shot 1/2 Caps 1/2                                 | 10     |                  |                 |                  |                 |
| 5/13   | Shovels 1/2 to wife                                              | 1      |                  |                 |                  |                 |
| 10     | George Solomon                                                   |        |                  |                 |                  |                 |
| By 1   | 1/2 Tea 1/2                                                      | 6      |                  |                 | 10 1/2           |                 |
| 1      | Large 1/2                                                        | 4      |                  |                 |                  |                 |
| 3      | Rats.                                                            | 1/2    |                  |                 |                  |                 |
| 5/13   | George Solomon                                                   | 10     |                  |                 |                  |                 |
| 5/13   | 1/2 Powder 1/2 Caps 1/2 Shot 1/2                                 | 6      |                  |                 |                  |                 |
| 5/13   | Note: the intention of having one 1/2, which was                 |        |                  |                 |                  |                 |
| 5/13   | carried over from the brought in 1/2 1899.                       |        |                  |                 |                  |                 |
| 5/13   | Charles Mattmass                                                 | 10     |                  |                 |                  |                 |
| 5/13   | 1/2 Tea 1/2 Flour 1/2 Sugar 1/2 Saltnut 1/2                      | 11     |                  |                 |                  |                 |
| 5/13   | 1/2 Powder 1/2 Shot 1/2 Caps 1/2                                 | 16     |                  |                 | 30               |                 |
| 25     | David Nekeemuskew                                                |        |                  |                 |                  |                 |
| 5/13   | 1/2 Tea 1/2 Shot 1/2 Caps 1/2                                    | 12 1/2 |                  |                 |                  |                 |
| 5/13   | Jacob Mattmass                                                   | 10     |                  |                 |                  |                 |
| 5/13   | 1/2 Sugar 1/2 Biscuit 1/2 Cotton 1/2                             | 1      |                  |                 |                  |                 |
| 5/13   | George Mattmass                                                  | 10     |                  |                 |                  |                 |
| 5/13   | 1/2 Tea 1/2 Flour 1/2 Sugar 1/2 Tea 1/2 Potatoes 1/2 Biscuit 1/2 | 2      |                  |                 |                  |                 |
| 5/13   | Old Mattmass                                                     |        |                  |                 |                  |                 |
| 5/13   | 1/2 Soap 1/2 Biscuit 1/2                                         | 1      |                  |                 |                  |                 |

**COPYRIGHT PHOTOGRAPH-NOT TO  
BE REPRODUCED PHOTOGRAPHICALLY  
OR OTHERWISE WITHOUT PERMISSION  
OF THE HUDSON'S BAY COMPANY.**

| Date    | Description                                                                                                                          | 100    | Ct     | 100 | Ct |
|---------|--------------------------------------------------------------------------------------------------------------------------------------|--------|--------|-----|----|
|         |                                                                                                                                      |        |        |     |    |
| June 1  | Jacob Mattmear 10                                                                                                                    |        |        |     |    |
| 1/51    | To Powder <sup>3</sup> shot <sup>3</sup> Caps <sup>1</sup> matches <sup>1</sup>                                                      | 8      |        |     |    |
|         | " Tobacco <sup>1</sup> Fils <sup>1</sup> wax <sup>2</sup> matches <sup>2 1/2</sup>                                                   | 6 1/2  |        |     |    |
|         | " Saw <sup>1</sup> Flour <sup>2</sup> matches <sup>1/2</sup>                                                                         | 7 1/2  | 22     |     | V  |
| 1/51    | Mrs Jacob Mattmear                                                                                                                   |        |        |     |    |
|         | To Cotton <sup>1</sup> Gung <sup>1/2</sup> Swansdown <sup>3/4</sup> Soap <sup>1/2</sup> Throat <sup>1/2</sup> needles <sup>1/2</sup> | 3      |        |     |    |
|         | " Annals <sup>1/2</sup> Rent <sup>1/2</sup>                                                                                          | 1      | 1      |     | V  |
| June 30 | Lewis Bird 10                                                                                                                        |        |        |     |    |
| 1/51    | To Guy Cotton <sup>2</sup> Mosses <sup>2</sup> Saw <sup>1</sup>                                                                      | 10     |        |     | V  |
| 1/51    | Old Mattmear 10                                                                                                                      |        |        |     |    |
|         | To 2 Traps <sup>1/2</sup> Duff <sup>1/2</sup> matches <sup>1</sup> Powder Horn <sup>1/2</sup> matches <sup>1/2</sup>                 | 12     |        |     |    |
|         | " Sheds <sup>1</sup> Net <sup>1/2</sup> Shot <sup>3</sup> Kettle <sup>1/2</sup> Biscuit <sup>1/2</sup> 2 Hand <sup>1/2</sup>         | 13 1/2 | 25 1/2 |     | V  |
| 1/51    | Old Neepawewat 10                                                                                                                    |        |        |     |    |
|         | To 1 Oiled <sup>2</sup> Hat <sup>2</sup> Row <sup>1</sup> 1 Bottle Caudle <sup>1</sup>                                               |        | 5      |     | V  |
| 1/51    | Old Mattmear                                                                                                                         |        |        |     |    |
|         | To Rent <sup>2</sup> (to his wife)                                                                                                   |        | 2      |     | V  |
| 1/51    | George Mattmear                                                                                                                      |        |        |     |    |
|         | To Soap <sup>1/2</sup> Caudle <sup>1/2</sup>                                                                                         |        |        |     | V  |
| 1/51    | Jacob Mattmear                                                                                                                       |        |        |     |    |
|         | To Blanket <sup>1</sup>                                                                                                              |        |        |     | V  |
| 1/51    | Andrew Metatwa Kewegquats (partly)                                                                                                   |        |        |     |    |
|         | To Cotton <sup>1</sup> Rain <sup>1</sup> Pork <sup>1</sup>                                                                           |        | 3      |     | V  |
| 1/51    | Andrew Metatwa Kewegquats                                                                                                            |        |        |     |    |
| 1/51    | John Kaysor 10                                                                                                                       |        |        |     |    |
|         | To 1 Cap <sup>1</sup> 3 Bili <sup>1/2</sup> Duff <sup>1/2</sup> Matches <sup>1/2</sup> Hand <sup>1/2</sup>                           | 10     |        |     | V  |

|      |                                                                                                              | Advances        |                | Trade           |                |
|------|--------------------------------------------------------------------------------------------------------------|-----------------|----------------|-----------------|----------------|
|      |                                                                                                              | 10 <sup>0</sup> | 6 <sup>0</sup> | 10 <sup>0</sup> | 6 <sup>0</sup> |
| 1900 |                                                                                                              |                 |                |                 |                |
| June |                                                                                                              |                 |                |                 |                |
| 1/60 | Solomon Keysook 10 <sup>0</sup>                                                                              |                 |                |                 |                |
|      | To. Guy Cottin 1 <sup>0</sup> June 2 <sup>0</sup> Ruffe 2 <sup>0</sup>                                       | 18              |                |                 |                |
|      | " Ruggie 1 <sup>0</sup> Stinson 2 <sup>0</sup> Shaw 1 <sup>0</sup>                                           | 10              |                |                 |                |
|      | " 1 Rose 2 <sup>0</sup> June 1 <sup>0</sup> Grund 1 <sup>0</sup> Muelles 1 <sup>0</sup>                      | 11 <sup>0</sup> |                |                 |                |
|      | " Comb. 1 <sup>0</sup> June 2 <sup>0</sup> Shaw 1 <sup>0</sup> Flow 1 <sup>0</sup> Capot 1 <sup>0</sup>      | 12 <sup>0</sup> |                |                 |                |
|      | " Powder 1 <sup>0</sup> Shot 1 <sup>0</sup> Basket 1 <sup>0</sup> Felt 1 <sup>0</sup> Tobacco 1 <sup>0</sup> | 18              |                |                 |                |
|      | " Matches 1 <sup>0</sup> June 1 <sup>0</sup> Pan 1 <sup>0</sup> Basin 1 <sup>0</sup>                         | 2               | 65             |                 |                |
|      | " Dine Bilt 1 <sup>0</sup>                                                                                   |                 | 13             |                 |                |
|      | William Keysook 10 <sup>0</sup>                                                                              |                 |                |                 |                |
|      | for Bertha Salomon                                                                                           |                 |                |                 |                |
|      | To. Capot 1 <sup>0</sup> Stinson 1 <sup>0</sup> Shot 1 <sup>0</sup> Capot 2 <sup>0</sup>                     | 14              |                |                 |                |
|      | " Kettle 1 <sup>0</sup> Blanket 1 <sup>0</sup> Shot 1 <sup>0</sup> Guy Cottin 1 <sup>0</sup>                 | 13              |                |                 |                |
|      | " Ruffe 1 <sup>0</sup> Tobacco 1 <sup>0</sup> Ruggie 1 <sup>0</sup> Shaw 1 <sup>0</sup>                      | 9               |                |                 |                |
|      | " Shot 1 <sup>0</sup> June 1 <sup>0</sup> Felt 1 <sup>0</sup> Pan 1 <sup>0</sup>                             | 4               |                |                 |                |
|      | " Powder 1 <sup>0</sup> Shot 1 <sup>0</sup> Capot 1 <sup>0</sup> Grund 1 <sup>0</sup>                        | 5               | 145            |                 |                |
|      | Supplies 1 <sup>0</sup>                                                                                      | 7               |                |                 |                |
|      | Solomon Keysook (4 wks)                                                                                      |                 |                |                 |                |
|      | To. June 1 <sup>0</sup> Shaw 1 <sup>0</sup> Capot 1 <sup>0</sup>                                             |                 | 2              |                 |                |
|      | Luke Goodwin                                                                                                 |                 |                |                 |                |
|      | To. X 1 <sup>0</sup> Shaw 1 <sup>0</sup> Capot 1 <sup>0</sup> June 1 <sup>0</sup>                            | 12              |                |                 |                |
|      | John Scott                                                                                                   |                 |                |                 |                |
|      | To. Guy Cottin 1 <sup>0</sup> Bent 1 <sup>0</sup>                                                            | 10              |                |                 |                |
|      | Wamoo Nookoochi                                                                                              |                 |                |                 |                |
|      | To. 1 <sup>0</sup> Shaw 1 <sup>0</sup> June 1 <sup>0</sup>                                                   | 17              |                |                 |                |
|      | " Basket 1 <sup>0</sup>                                                                                      | 7               | 2              |                 |                |
|      | Norrit Bird 10 <sup>0</sup>                                                                                  |                 |                |                 |                |
|      | To. 1 <sup>0</sup> Blanket 1 <sup>0</sup> Shaw 1 <sup>0</sup> June 1 <sup>0</sup>                            | 14              |                |                 |                |
|      | " 1 <sup>0</sup> Basket 1 <sup>0</sup> Shaw 1 <sup>0</sup> Basin 1 <sup>0</sup> Pan 1 <sup>0</sup>           | 11              | 25             |                 |                |

| HUDSON'S BAY COMPANY |   |   |   |   |   |
|----------------------|---|---|---|---|---|
| 1                    | 2 | 3 | 4 | 5 | 6 |
|                      |   |   |   |   |   |

B.3/d/382

COPYRIGHT PHOTOGRAPH-NOT TO  
BE REPRODUCED PHOTOGRAPHICALLY  
OR OTHERWISE WITHOUT PERMISSION  
OF THE HUDSON'S BAY COMPANY.

# Hudson's Bay Company

INCORPORATED 2<sup>ND</sup> MAY 1670

SECTION..... **B**

CLASS..... **3**

SUB-DIVISION..... **d**

PIECE..... **382**

DESCRIPTION **ACCOUNT BOOK (SERVANTS' ORDERS)**  
**-ALBANY**  
**1878-1901**

NOTICE. THESE COPIES ARE SUPPLIED FOR INFORMATION AND RESEARCH ONLY. NO REPRODUCTION  
EITHER OF THE ORIGINAL DOCUMENT OR OF THESE NEGATIVES, OR OF PRINTS FROM THEM,  
MAY BE MADE OR USED FOR PUBLICATION WITHOUT THE PERMISSION OF THE HUDSON'S  
BAY COMPANY.

13 folios. BLANKS: 2. DORSE: 1d-13d.

Due to severe fading and ink spread, some folios/pages may appear blank or illegible.

THIS PIECE MAY CONTAIN PRESS  
COPIES - NOT ALWAYS LEGIBLE.



Albany River District. Servants Order for Morris Vale Shop 8-91

|                                        | Wm. Broughman | Is. Secuin | Robt. Gordon | Chas. L. Smith | J. Gordon | John L. Smith | Wm. Broughman |     |        |        |        |        |        |
|----------------------------------------|---------------|------------|--------------|----------------|-----------|---------------|---------------|-----|--------|--------|--------|--------|--------|
| Basins & cream 1/2 pt. 1/2 lb. 1/2 lb. | "             | 1/6        | "            | "              | "         | "             | 1/4           |     | 1/2    | 1/2    | 1/2    | 1/2    | 1/2    |
| Baths 1/2 lb. cold. Med. Ea            | "             | 1          | "            | "              | "         | "             |               |     | 1      | 1      | 1      | 1      | 1      |
| Blankets white plain 1/2 pt.           | 1             | "          | "            | "              | "         | "             |               |     | 1      | 1      | 1      | 1      | 1      |
| do " 2 1/2 pt.                         | "             | "          | "            | "              | "         | "             |               |     | 1      | 1      | 1      | 1      | 1      |
| do Green 1 1/2 pt.                     | "             | "          | "            | "              | "         | "             |               |     | 1      | 1      | 1      | 1      | 1      |
| Capote 1/2 lb. white 3/4 pt.           | "             | "          | "            | "              | "         | "             |               |     | 1      | 1      | 1      | 1      | 1      |
| Cloth plain Gala broad 1/2 lb.         | 16            | "          | "            | "              | "         | "             |               |     | 20     | 20     | 20     | 20     | 20     |
| Coats alpaca black Ea                  | 1             | "          | "            | "              | "         | "             |               |     | 1      | 1      | 1      | 1      | 1      |
| Covering wool 2 1/2 lb.                | 5             | "          | "            | "              | "         | "             |               |     | 8      | 8      | 8      | 8      | 8      |
| Covering horn dipping 1/2 lb.          | 3 1/2         | "          | "            | "              | "         | "             | 1/2           | 1/6 | 1/4    | 1/4    | 1/4    | 1/4    | 1/4    |
| Cotton 1/2 lb. 1/2 pt.                 | 3 1/2         | 9 1/2      | 9 1/2        | 9 1/2          | 9 1/2     | 9 1/2         | 3             |     | 61     | 61     | 61     | 61     | 61     |
| do Shantung grey                       | 12            | 5 1/2      | 8 1/2        | 3 1/2          | 1 1/2     | 1 1/2         | 14            |     | 57 1/2 | 57 1/2 | 57 1/2 | 57 1/2 | 57 1/2 |
| do Blue                                | 2             | "          | "            | "              | "         | "             |               |     | 2      | 2      | 2      | 2      | 2      |
| Druggists Blue plain                   | "             | "          | "            | "              | 6         | 7             |               |     | 13     | 13     | 13     | 13     | 13     |
| Flannel white 1/2 lb.                  | "             | "          | "            | "              | 4         | 6             |               |     | 10     | 10     | 10     | 10     | 10     |
| French druggist 1/2 lb.                | 1             | "          | "            | "              | "         | "             |               |     | 1      | 1      | 1      | 1      | 1      |
| Gauze Cotton 1/2 lb.                   | "             | "          | "            | "              | "         | "             |               |     | 2      | 2      | 2      | 2      | 2      |
| Handkerchief Cotton 1/2 lb.            | "             | "          | "            | "              | 1 1/2     | 1 1/2         | 1/3           |     | 1 1/2  | 1 1/2  | 1 1/2  | 1 1/2  | 1 1/2  |
| Nettle 1/2 lb. 1/2 pt.                 | "             | "          | "            | "              | "         | "             |               |     | 2      | 2      | 2      | 2      | 2      |
| Glass looking 1/2 lb. 1/2 pt.          | "             | "          | "            | "              | "         | "             |               |     | 1      | 1      | 1      | 1      | 1      |
| Moose skin 1/2 lb.                     | "             | "          | "            | "              | 6 1/2     | 6 1/2         |               |     | 6 1/2  | 6 1/2  | 6 1/2  | 6 1/2  | 6 1/2  |
| Needles 1/2 lb.                        | "             | "          | "            | "              | 1/4       | 1/4           | 1/2           |     | 1      | 1      | 1      | 1      | 1      |
| do 1/2 lb.                             | "             | "          | "            | "              | 1/4       | 1/4           | 1/2           |     | 1      | 1      | 1      | 1      | 1      |
| Onion 1/2 lb. 1/2 pt.                  | "             | "          | "            | "              | 1         | 1             |               |     | 2      | 2      | 2      | 2      | 2      |
| Paper tin 1/2 lb.                      | "             | "          | "            | "              | 1         | 1             |               |     | 1      | 1      | 1      | 1      | 1      |
| do 1/2 lb.                             | "             | "          | "            | "              | 1         | 1             |               |     | 1      | 1      | 1      | 1      | 1      |
| do 1/2 lb.                             | "             | "          | "            | "              | 1         | 1             |               |     | 1      | 1      | 1      | 1      | 1      |
| Paint 1/2 lb.                          | 2             | "          | "            | "              | 1/4       | 1/4           |               |     | 2      | 2      | 2      | 2      | 2      |
| Paper 1/2 lb.                          | 2             | "          | "            | "              | 1/4       | 1/4           | 1/6           |     | 1/2    | 1/2    | 1/2    | 1/2    | 1/2    |
| Plate 1/2 lb.                          | "             | "          | "            | "              | 1/4       | 1/4           |               |     | 1/6    | 1/6    | 1/6    | 1/6    | 1/6    |
| Ring finger 1/2 lb.                    | 1/2           | 1/2        | "            | "              | "         | "             |               |     | 1/6    | 1/6    | 1/6    | 1/6    | 1/6    |
| Ribbon 1/2 lb.                         | "             | "          | "            | "              | 11        | 11            |               |     | 17     | 17     | 17     | 17     | 17     |
| Shawls 1/2 lb.                         | 1/2           | "          | "            | "              | 1/2       | 1/2           |               |     | 1/2    | 1/2    | 1/2    | 1/2    | 1/2    |
| do 1/2 lb.                             | 1/2           | "          | "            | "              | 1/2       | 1/2           |               |     | 1/2    | 1/2    | 1/2    | 1/2    | 1/2    |
| do 1/2 lb.                             | 1/2           | "          | "            | "              | 1/2       | 1/2           |               |     | 1/2    | 1/2    | 1/2    | 1/2    | 1/2    |
| do 1/2 lb.                             | 1/2           | "          | "            | "              | 1/2       | 1/2           |               |     | 1/2    | 1/2    | 1/2    | 1/2    | 1/2    |



| HUDSON'S BAY COMPANY |   |   |   |   |   |
|----------------------|---|---|---|---|---|
| 1                    | 2 | 3 | 4 | 5 | 6 |
|                      |   |   |   |   |   |

B.3/d/382

COPYRIGHT PHOTOGRAPH-NOT TO  
BE REPRODUCED PHOTOGRAPHICALLY  
OR OTHERWISE WITHOUT PERMISSION  
OF THE HUDSON'S BAY COMPANY.

|         |                        |
|---------|------------------------|
|         | 1878                   |
| Lofij - |                        |
| —       | Old. Westrick —        |
| —       | Schwartz add: Ordois — |
| —       | Moose Lake Shop —      |
| —       | Cutler 1878 —          |

4/1878

| HUDSON'S BAY COMPANY |   |   |   |   |   |
|----------------------|---|---|---|---|---|
| 1                    | 2 | 3 | 4 | 5 | 6 |
|                      |   |   |   |   |   |

B.3/d/382

COPYRIGHT PHOTOGRAPH-NOT TO  
BE REPRODUCED PHOTOGRAPHICALLY  
OR OTHERWISE WITHOUT PERMISSION  
OF THE HUDSON'S BAY COMPANY.

Copy 1878 3.

Albany River District. Servants Private Orders.  
On Moose Lake Shop & Outfit 1878. 24.

8 P. 0

Thomas H. Larsson

- 1 mid. solid white Belt
- 1 plain white Blanket 2 ft
- 1 spec. do 3 - "
- 2 doz bone handle Buttons
- 1 hand scrubbing Brush
- 1 mixed grey Bk (aprot 3/4 lb)
- 1 white cloth hand do 1/2 - "
- 1 Mr. cloth fraying Knife
- 8 doz com. lined cloth
- 1 fine 9/8 grey ftd Cotton
- 8 doz grey shirting do
- 6 " white " do
- 10 " pl. blue Druggists
- 10 " " brown do
- 6 " com. Blue Flannel
- 6 " " white do
- 2 Mr. Comm. Druggist Frocks
- 1 Mo. fur Suncaps
- 1 doz 7/8 Cotton Handker
- 1/4 " 7/8 spotted muslin do
- 1 doz Bk's Hooks & Eyes
- 2 pair tw. half wanted Hose
- 2 " " long " do
- 1 doz bleached Huckabacks
- 1 fine Clasp felt Knife to pick
- 1 com. double headed do
- 1/4 doz dessert table do of plates
- 1 doz pepper Lozenges
- 8 small Boxes soap Matches
- 3 doz fine ftd Mole skin

Forward

| HUDSON'S BAY COMPANY |   |   |   |   |   |
|----------------------|---|---|---|---|---|
| 1                    | 2 | 3 | 4 | 5 | 6 |
|                      |   |   |   |   |   |

B.3/d/382

COPYRIGHT PHOTOGRAPH-NOT TO  
BE REPRODUCED PHOTOGRAPHICALLY  
OR OTHERWISE WITHOUT PERMISSION  
OF THE HUDSON'S BAY COMPANY.

1878  
8 P. O.

A River District. Sevanuch Order cont'd. Oct 1878  
Thomas H. Lawson

- 7 lb dressed Moose skin
- 2 doz wooden Mufflers
- 1 Ct Glass Needles
- 1 " W. C. do
- 1 round tin Pan + 8
- 2 Bear root Pipes
- 1/2 pec black hair Ribbon 84
- 1 corn Tartan Shawl 7/8
- 1 " " do 7/8
- 3 Boys can Hpd Cotton Shirts
- 12 Bar Yellow Soap
- 3 Cakes Honey do
- 1/2 doz tinued Iron table Spoons
- 2 Bds 1/2 White Strands
- 2 pecs Holland Gape 1/2 pec 1/2 pec
- 12 Bds Corn Tartan
- 1/4 doz Wm. steel Thimbles
- 1 lb col<sup>d</sup> Thread + 10
- 1 doz B.M. reel do
- 1 oz colored Silk do
- 12 lb plug Tobacco
- 2 pairs W. Sheeting Sausers
- 5 Skins Lurine 72
- 1/2 " do 1/2
- 1/2 Ct pec Scarlet Barley
- 6 lb Coffee
- 2 " Chocolate
- 3 Bags Flour (91 lb ea)
- 1 " Oatmeal
- 1/2 lb Pimento
- 6 " Drying Raisins

Cont'd

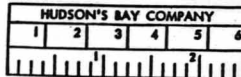

B.3/d/382

COPYRIGHT PHOTOGRAPH-NOT TO  
BE REPRODUCED PHOTOGRAPHICALLY  
OR OTHERWISE WITHOUT PERMISSION  
OF THE HUDSON'S BAY COMPANY.

48  
S.P. O.

AR. District. Servants. Orders Cont'd of 1795  
Thomas. H. Lawson Cont'd.

10 lb Rice  
20 . Beef Suet  
50 . Co Sugar  
20 . Compo Tea

48  
S.P. O.

James. Swaine

|     |        |           |           |         |         |     |      |
|-----|--------|-----------|-----------|---------|---------|-----|------|
| 1   | 1/2    | ftm       | Apr       | 178     |         | 4   | 2    |
| 6   | lb     | seed      | Beads     | 5°      |         | 2   | 6    |
| 2   |        | glazed    | leather   | Bells   |         | 5   |      |
| 1   |        | fine      | stpd      | Blanket | 3/4 ft  | 16  | 3    |
| 1   |        | foot      | scrubbing | Brush   |         | 2   | 4    |
| 1/3 | qrs    | Mr. of    | ant       | shut    | Bottoms | 35  | 1 2  |
| 10  | lbs    | com       | Canvass   | 47      | 1/4     | 11  | 3    |
| 12  | lb     | Composite | Candles   |         |         | 12  | -    |
| 1   | Mr     | Cloth     | for       | grazing | Graps   | 1/4 | 2 8  |
| 1   | th     | Mixed     | Comfits   |         |         | 2   | 8    |
| 10  | lbs    | com       | twined    | Cloth   | 3/5     | 1   | 14 2 |
| 8   |        | dk        | galaplain | d       | 2/4     | 18  | 8    |
| 2   | pieces | 2         | ftd       | Cotton  | 14/4    | 1   | 8 8  |
| 15  | qrs    | gray      | shorting  | d       | 7°      | 8   | 9    |
| 5   |        | White     |           | d       | 8°      | 3   | 4    |
| 10  |        | fine      | stpd      | d       | 1/2     | 11  | 8    |
| 30  |        | blue      | Raugeth   |         | 1/2     | 1   | 15 - |
| 12  |        | stpd      | Bengal    | d       | 1/-     | 12  | -    |
| 1/6 | doz    | pepp      | Essence   |         | 1/2     | 2   | 4    |
| 1   | small  | box       | Figs      |         |         | 1   | 3    |

Forwards

11 -

S.P. O.

Servants Private Orders Contd. Outfit 1875-  
James. Sevan 11. 0. 0

|                                           |                             |    |   |       |
|-------------------------------------------|-----------------------------|----|---|-------|
| 12 yds com white Flannel                  | 1/5                         | 17 | - | 0     |
| 6 " " Swanskin                            | 2/2 1/2                     | 13 | - | 3     |
| 3/4 lb per Gun caps                       | 3/4                         | 2  | - | 3 1/2 |
| 1 doz 4/8 Cotton Handker                  |                             | 5  | - | 10    |
| 1/2 " Paris bandana silk d                | 2/10                        | 5  | - | 8     |
| 2/4 per 4/8 Corah                         | " do 4/2                    | 8  | - | 11    |
| 2 M <sup>r</sup> . com felt Hats          | 3/5                         | 7  | - | 14    |
| 1 gross Hooks & Eyes                      |                             | -  | - | 7     |
| 1 com dble black Knife                    |                             | 1  | - | 6     |
| 1 Sgle cod Line 15 strands                |                             | 1  | - | 9     |
| 1 doz long Mary mangle                    |                             | 4  | - | -     |
| 2 doz woolen Mufflers                     | 1/6                         | 3  | - | -     |
| 4 lb Needles                              | $\frac{2.34}{100} = 2.34\%$ | 5  | - | 2     |
| 1/2 doz Punkiller (Sams)                  | 1/6                         | 3  | - | -     |
| 3 hair root Pipes                         |                             | 2  | - | 6     |
| 1/2 per blk hair Ribbon                   | 1/5                         | 2  | - | 10    |
| 1 fine tartan Shawl                       | 9/4                         | 12 | - | -     |
| 2 M <sup>r</sup> . com 1/4d cotton Shirts | 2/6                         | 10 | - | -     |
| 10 lbs Bellaw Soup                        | 1/4                         | 13 | - | 4     |
| 1/4 oz Sponge                             | 1/5                         | 2  | - | 2     |
| 5 Nylon strings                           | 1/2 1/2                     | 2  | - | 6     |
| 2 yds 1/8 white Strands                   | 5/6                         | 11 | - | -     |
| 2 lbs cold Thread                         | 10 3/4                      | 7  | - | 6     |
| 2 doz Btts reel d                         | 2/5                         | 4  | - | 10    |
| 2 per Boys Madras trousers                | 6/1                         | 12 | - | -     |
| 2 " " " do                                | 7/4                         | 16 | - | -     |
| 2 " " " Sheeting d                        | 3/4                         | 7  | - | 2     |
| 1 " " " Stout mixed d                     |                             | 11 | - | 2     |
| 12 M <sup>r</sup> . Sevan + 2             | "                           | 11 | - | -     |
| 1 " " " do                                | 4                           | 3  | - | 10    |
| 1 " " " do                                | 5 1/4                       | 2  | - | 3     |
| 5 Newhouse Traps                          | $\frac{2}{100} = 2\%$       | 17 | - | 7     |

Contd

22 8 4

1875  
S.P.O

Servants. private Order Mont'd Outfit 1875

James Savain Mont'd -

|                       |       |     |    |    |
|-----------------------|-------|-----|----|----|
| 1/4 Cwt fine Barley   |       | 22. | 5  | 4  |
| 3 lbs Chocolate       | 1/-   |     | 3  | 6  |
| 9 " Coffee            | 1/3   |     | 11 | 3  |
| 3 Bags Flour (91 lbs) | 2 1/4 | 3   | 10 | 9  |
| 10 lbs Raisins Turkey | 6 1/2 |     | 5  | 5  |
| 20 " Rice             | 3 1/2 |     | 5  | 10 |
| 30 " Beef Suet        | 10    | 1   | 5  | -- |
| 20 " Cr Sugar         | 5     |     | 13 | 4  |
| 25 " Congou Tea       | 21    | 2   | 10 | -- |
|                       |       | 32  | 4  | 2  |
| 6 lbs Macaroni        |       |     | 18 | -- |
| 4 " Lentils           |       |     | 18 | -- |

Patrick Goodwin

- 1 plain White Blanket 3/4 yds
- 1/2 yds Braids & Womans dresses
- 1 hand Scouring Brush
- 10 lbs Composite Candles
- 1 White Blt. Capot 3/4 yds
- 1 yds dk blue 2" cloth
- 10 " Alp's galaplan do
- 2 com dressing hair Combs
- 1 piece 1/2 yds ptd Cotton
- 8 yds grey shirting do
- 4 " White " do
- 2 Sewing Cups & Saucers
- 10 yds plain blue Druggists
- 1 " White Duffle
- 10 " com: white Flannel
- 3 " " " Red do
- 6 " fine Btlo Alp's do

Mont'd



| HUDSON'S BAY COMPANY |   |   |   |   |   |
|----------------------|---|---|---|---|---|
| 1                    | 2 | 3 | 4 | 5 | 6 |
|                      |   |   |   |   |   |

B.3/d/382

COPYRIGHT PHOTOGRAPH-NOT TO  
BE REPRODUCED PHOTOGRAPHICALLY  
OR OTHERWISE WITHOUT PERMISSION  
OF THE HUDSON'S BAY COMPANY.

1878  
S.P.O.

Servants Private Orders. Cont'd. Oct 1878 -  
Palaick Goodwin

- 1 doz  $\frac{1}{2}$  Cotton Handkerchiefs
- $\frac{1}{2}$  doz  $\frac{1}{2}$  spotted Muslin do
- $\frac{1}{4}$  doz  $\frac{1}{2}$  corah silk do
- $\frac{1}{6}$  doz ladies small " do
- 1 Mr. black felt Hat
- 1 girls straw do
- $\frac{1}{2}$  doz B.W. Hooks & Eyes
- 2 pair men long laced Hose
- 2 " " half " do
- 2 " Childs long " do
- $\frac{1}{6}$  doz table knives to forks
- 5 lbs blue Muslin
- 6 lbs dressed Moose skin
- 3 " " Deer skin
- $\frac{1}{2}$  doz gloves Needles
- $\frac{1}{2}$  " W. G. do
- 3 Green dressed table Plates
- 1 fine tartan Scarf  $\frac{1}{4}$
- 1 " " do  $\frac{1}{4}$
- 2 mens com. d. cotton Shirts
- 9 Bar Yellow Soap
- 4 lbs White Sevanskin
- 1 lb cold Thread #10
- $\frac{1}{2}$  doz B.W. reel do
- 12 lbs plug Tobacco
- 2 pair men Shedding Trowsers
- 8 lbs grey Mincey
- $\frac{1}{4}$  butt Scotch Blacking
- 6 lbs Coffee
- 2 Bags Flour (91 lbs)
- 1 do Omeal

Cont'd -

| HUDSON'S BAY COMPANY |   |   |   |   |   |
|----------------------|---|---|---|---|---|
| 1                    | 2 | 3 | 4 | 5 | 6 |
|                      |   |   |   |   |   |

B.3/d/382

COPYRIGHT PHOTOGRAPH-NOT TO  
BE REPRODUCED PHOTOGRAPHICALLY  
OR OTHERWISE WITHOUT PERMISSION  
OF THE HUDSON'S BAY COMPANY.

79  
S.P. O

Servants Private Orders Cont'd Outfit 1878-79

Patrick Goodwin

20 lb. Beef Suet  
40 " or Sugar  
20 " Compo Tea (com)

Alexander Lott

1 stb pattern Cape 2 1/2 lb  
1 pair Boys capered Cord Boots (small size)  
6 lb composite Candles  
1 men Cloth foraging Cape  
1 pair 9/8 fur pointed Goggles  
14 yds White shorting do  
1 pair long Swanskin Drawers  
8 yds plain blue Druggists  
14 " Bengal Stps do  
1 1/2 " White Duffle  
5 " cam blue Flannel  
5 " " White do  
1/2 M Guncaps  
1/2 doz 1/4 cotton Handkfs  
1/2 pair buni silk do  
1 m. Arab felt Hat  
1 boys " do  
2 pair long cord Hose  
1 fine Clasp Knife to screw  
2 lb peppr Lozenges  
1 small Boys wax Matches  
1/2 lb Mersskin  
2 " Deer skin

Cont'd



| HUDSON'S BAY COMPANY |   |   |   |   |   |
|----------------------|---|---|---|---|---|
| 1                    | 2 | 3 | 4 | 5 | 6 |
|                      |   |   |   |   |   |

B.31d1382

COPYRIGHT PHOTOGRAPH-NOT TO  
BE REPRODUCED PHOTOGRAPHICALLY  
OR OTHERWISE WITHOUT PERMISSION  
OF THE HUDSON'S BAY COMPANY.

7/4  
S.P.O

7  
Servants Orders on Moon Sale Shop cont'd 8/15/85  
James Vincent

1/4 gross head W. Braid <sup>1/2 in</sup> <sup>1/2 in</sup> <sup>1/2 in</sup>  
1/4 " Vandyke do <sup>1/2 in</sup> <sup>1/2 in</sup> <sup>1/2 in</sup>  
1/4 " Narrow Col. d.  
1 Mr. Leather Belt  
1 light blue Blanket 3/4 yds  
3 pairs Boys capped toes Boots <sup>2 1/2 in</sup> <sup>1 1/2 in</sup> <sup>1 1/2 in</sup>  
1 " Men's laced do #10  
1 " Women's S. Rubber Shoes + 11  
1/4 lb fig Blue  
1/2 " Starch  
2 hygiene Books  
2 yds dk blue 2<sup>nd</sup> cloth  
6 " continued do  
11 " bath coating  
1 lb mixed Cornstarch  
8 yds sundewine Cotton  
20 " Grey shirting do  
11 " White do  
2 " Blue Duffle  
1/2 lb Envelope  
8 yds fine white Flannel  
6 " Corn " do  
1/3 doz 1/4 Cotton Hkfs  
1/3 " S. Union " do  
1 Ladies Black straw Hat  
1 Mr. " felt do #4  
2 pair boys Skins - 1 each  
2 " sum. long cotton Hose  
2 " girls " do  
11 " Mr. hlf col'd " do  
6 Boxes Nap matches

Cont'd

| HUDSON'S BAY COMPANY |   |   |   |   |   |
|----------------------|---|---|---|---|---|
| 1                    | 2 | 3 | 4 | 5 | 6 |
|                      |   |   |   |   |   |

B.3/d/382

COPYRIGHT PHOTOGRAPH-NOT TO  
BE REPRODUCED PHOTOGRAPHICALLY  
OR OTHERWISE WITHOUT PERMISSION  
OF THE HUDSON'S BAY COMPANY.

75  
S.P.O

Servants Orders in Moose Lake Shop. Cont'd. 11/15  
James Vincent

2 woollen Mufflers  
12 yds printed Muslin  
1 lb W.C. needles  
1/2 " Flour do  
6 packets baking Powder  
1 pair col<sup>d</sup> silk Ribbon 6<sup>dy</sup>  
1 pair tartan Shawl 7/4  
8 yds blue serge  
6 " do Russia Shetling  
1 Slate  
12 bars Yellow Soap  
12 Cakes Honey do  
1 lb Black Thread #10  
1/8 " col<sup>d</sup> silk do  
1 pair boys' Molekin Trousers  
2 " do com' turned do #6  
1 " " Stout " do #7  
4 yds Black Velvet  
20 lbs dried Apples  
1/4 " Cinnamon  
6 " Currants  
1 bags Flour (91 lbs 2)  
2 Cakes fine Gingerbread  
20 lbs Rice  
150 " co Sugar  
20 " fine Congo Beans

Cont'd

| HUDSON'S BAY COMPANY |   |   |   |   |   |
|----------------------|---|---|---|---|---|
| 1                    | 2 | 3 | 4 | 5 | 6 |
|                      |   |   |   |   |   |

B.3/d/382

COPYRIGHT PHOTOGRAPH-NOT TO  
BE REPRODUCED PHOTOGRAPHICALLY  
OR OTHERWISE WITHOUT PERMISSION  
OF THE HUDSON'S BAY COMPANY.

8

Service Private Order on Moose Lake Shop, Oct 6th

<sup>4/8</sup>  
S.P.M.

George McLeod

- 1 plain white Blanket 3/4 ft
- 1 comb dressing horse Comb
- 1 " white Bladed Knife
- 2 1/2 wax matches
- 2 fine hair root Pipes
- 1 new crinoid shirt
- 1 " Pinney d
- 1 pair Mr. Blucher Shoes + 9
- 3 Bar Yellow Soap
- 8 lbs plug Tobacco
- 1 pair Mr. stout tweed Trousers
- 9 lbs cane Congou Tea

<sup>4/8</sup>  
S.P.M.

John Fories

- 1 plain white Blanket 3/4 ft
- 6 lbs composite Candles
- 1 Mr. cloth foraging Cap
- 1 white blanket Capot 3 lbs
- 6 1/2 lbs white Cheese Cloth
- 1 comb horse dressing Comb
- 2 1/2 lbs grey knitting Cotton
- 8 lbs Currants
- 6 lbs Blue Duggles
- 1 1/2 white Ruffle
- 5 " cane white Flannel
- 6 " fine striped d
- 2 1/4 Cotton Handkerchiefs

Cont'd

| HUDSON'S BAY COMPANY |   |   |   |   |   |
|----------------------|---|---|---|---|---|
| 1                    | 2 | 3 | 4 | 5 | 6 |
|                      |   |   |   |   |   |

B.3/d/382

COPYRIGHT PHOTOGRAPH NOT TO  
BE REPRODUCED PHOTOGRAPHICALLY  
OR OTHERWISE WITHOUT PERMISSION  
OF THE HUDSON'S BAY COMPANY.

SP. M.

Services, Orders on train sale ship cont'd 8/18/85  
John Farries, Infall -

2 pairs W. long everted Hose

5 Blk Kent Kersey

1 conr clasp felt Knife

1 lb peppert Lozenges

3 doz Telegraph Matches

1 fancy wooden Muffler

1 bottle Painkiller (Sain)

2 conr Biscuit Pipes

2 roll Pomatun

3 W. Nacht Shirts

5 Bars Mottled Soap

3 Cakes Windsor de

1/4 lb white Thread 3

1/4 - Blk de 3 #10

8 " plug Tobacco

2 pair W. Molekin Garters

2 " Shetling de

8 lb conr Conson Tea

1 lb green Cotton Gause

9  
W. District. Newark Orders on New York Ship dated 1875

98  
 L.P. & Co.

Isaac Hunter

2 lb quo bone brace black Buttons  
 1/3 - 1/4 opaal stained do  
 1/2 doz playing Cards  
 1/2 - Ivory standuff do  
 16 lbs grey pils Cotton  
 10 - grey stitching do  
 12 - Blue Druggish  
 1/6 doz peppert Essence  
 18 lbs Highland Wtd Garters  
 8 - corni red - Plummer  
 12 - " white do  
 1/2 doz 1/4 cotton Handkerf  
 1/2 - Mid black Silk do  
 1/2 quo B.W. Hooks & Eyes  
 1/2 doz bleached Huckaback  
 1 lb peppert Lozenges  
 12 Bops wrap Matches  
 1/2 lb gleim Needles  
 1/2 - W. G. do  
 1/4 doz W leather cape Peaks  
 4 - fine Clay Pipes  
 1/3 - Paintkeller  
 2 - plain slate Pencils  
 1 Bed Quilt (smallest size)  
 1/2 per black hair Ribbon 84  
 1 can Kantau Shaul 1/4  
 10 bars yellow Soap  
 1/2 doz tartons Shimbles  
 1 lb Col'd Thread 410  
 1/2 doz B.W. reel do  
 6 lb plug Tobacco

Cont'd



| HUDSON'S BAY COMPANY |   |   |   |   |
|----------------------|---|---|---|---|
| 1                    | 2 | 3 | 4 | 5 |
|                      |   |   |   |   |

B.3/d/382

COPYRIGHT PHOTOGRAPH-NOT TO  
BE REPRODUCED PHOTOGRAPHICALLY  
OR OTHERWISE WITHOUT PERMISSION  
OF THE HUDSON'S BAY COMPANY.

1875  
S.P.E.R.

Servants Orders in Moose Obedience cont'd 0-1875  
Isaac Hunter

- 8 lbs grey mincey
- 1 lb Chocolate
- 14 " Currants
- 2 Bunch American Flour (39¢)
- 2 Cakes plain Gingerbread
- 14 galls Molasses
- 2 lbs Pinicento
- 6 " can Congou Tea

S.P.E.R.

Isaac Hunter

- 1 plain Blanket 2 yds
- 1 English prayer Book
- 1 Arithmetic do
- 1 M. B. foolscap do - 1/2 quire
- 12 lb Composite Candles
- 1 Mixed grey Bkkt Capot 3 1/2 lbs
- 1 too cloth foraging bag
- 6 yds white Cheen. cloth
- 1 corn dressing hair comb
- 2 lbs mixed Cornfibs
- 3 yds grey shorting Cotton
- 6 " yd. blue Dressfibs
- 7 " corn white Flannel
- 1/4 doz 1/4 Cotton Handkerf
- 2 pair M. half uto Hose
- 1 cor. tow Kettle 2 1/2 lbs

Cont'd -

1878  
J.P. Co. R.

10  
Serranck Order on Moon Sale Ship cont'd 1878  
— John Loullist —

- 1 fine Clasp Knife with Screw
- 1 th pepp' Lozenges
- 1 doz boxes map Matches
- 2 " Telegraphs d
- 1 round tin Shanty Pan
- 1/4 doz can Black Lead Pencils
- 2 " plain slate d
- 2 " Clay Pipes
- 1/2 " fine tartan Shawls 1/4
- 2 Pkts bio Russia Sheetting
- 3 Mr. com dty's cotton Shirts
- 5 Box yellow Soap
- 6 Cakes Windsor d
- 1/4 doz turned iron table Spoons
- 1 Slate (School)
- 1/2 th Stanch
- 2 pair India Rubber Suspenders
- 1/2 th col'd Thread
- 1 " plug Tobacco
- 2 Newhouse Soap #4
- 1 pr Mr black Molester's Tarsus
- 1 Barrel Anseuain Flour (196 lb)
- 6 lbs Chocolate
- 2 " plain Gingerbread
- 14 " com Congo Tea

E. 408  
Albany  
2<sup>nd</sup> March 1878

| HUDSON'S BAY COMPANY |   |   |   |   |   |
|----------------------|---|---|---|---|---|
| 1                    | 2 | 3 | 4 | 5 | 6 |
|                      |   |   |   |   |   |
|                      |   |   |   |   |   |

B.3/d/382

COPYRIGHT PHOTOGRAPH-NOT TO  
BE REPRODUCED PHOTOGRAPHICALLY  
OR OTHERWISE WITHOUT PERMISSION  
OF THE HUDSON'S BAY COMPANY.

*Copy*

*AR. District*  
*Servants Order.*  
*on Moose Lake Shop*  
*Oct 11 1878*

| HUDSON'S BAY COMPANY |   |   |   |   |   |
|----------------------|---|---|---|---|---|
| 1                    | 2 | 3 | 4 | 5 | 6 |
|                      |   |   |   |   |   |

B.3/d/382

COPYRIGHT PHOTOGRAPH-NOT TO  
BE REPRODUCED PHOTOGRAPHICALLY  
OR OTHERWISE WITHOUT PERMISSION  
OF THE HUDSON'S BAY COMPANY.

Order on Albany Sub Shop for and on app of  
L. E. Vincent July 1895

1895

- x 1 tooth Brush
- x 4 ga metal base Buttons
- x 3 doz wax dress do
- x 1 ea capot 4 Ell Hairs
- x 10 yds colored string
- x 20 " Paint
- x 6 " grey buttons
- x 6 " canvas down do
- x 24 " white do
- x 2 " Diaper
- x 4 " blue Mappels
- x 13 " one white Flannel
- x 5 ga Hoke & Eyes
- x 2 pr canvas long Hosi
- x 4 doz wood Chalks
- x 3 " wax do
- x 2 fin wood Paper
- x 2 ea universal Hoke
- x 2 yds string
- x 1/2 doz soap
- x 15 doz Windsor Soap
- x 16 washing Soda
- x 2 " Sticks
- x 2 pr brass Taps
- x 1 " wax do
- x 1 pr ~~canvas~~ <sup>canvas</sup> tent Tents
- x 1 " one cloth do
- ⊙ 1 yds Hard Velvet
- x 2 " glass mirror tin
- x 1/2 doz ~~Chalks~~ <sup>Chalks</sup> (Partial from Canvas)
- x 5 " Chalks
- x 20 " Canvas
- x 4 pr. bin Flour
- x 1 small tin beat
- ⊙ 1 doz Sugar
- x 2 pr canvas Rob H H
- x 1 ea tooth Paste
- x 1/2 doz new Buttons

[illegible]

B.3/d/382

COPYRIGHT PHOTOGRAPH NOT TO  
BE REPRODUCED PHOTOGRAPHICALLY  
OR OTHERWISE WITHOUT PERMISSION  
OF THE HUDSON'S BAY COMPANY

295  
 1940  
 S. J. Vincent's order on  
 — Albany State Shops —  
 — Paper 95 —

| HUDSON'S BAY COMPANY |   |   |   |   |   |
|----------------------|---|---|---|---|---|
| 1                    | 2 | 3 | 4 | 5 | 6 |
|                      |   |   |   |   |   |

B.3/d/382

COPYRIGHT PHOTOGRAPH-NOT TO  
BE REPRODUCED PHOTOGRAPHICALLY  
OR OTHERWISE WITHOUT PERMISSION  
OF THE HUDSON'S BAY COMPANY.

To Mr James Vincent

if you please sir will you be as kind as to see this  
list for me -

- ✓ 1 Hand Glass Lamp w 6 Chimneys
- ✓ 6 yds white Sae 4 in
- ✓ 1 Silver Watch Chain
- ✓ 1 Black Cursey Cap
- ✓ 1 China doll
- ✓ 1/2 ~~Bag~~ Pocket Handker
- ✓ 2 In Rubber Balls
- ✓ 1 small round clock
- ✓ 8 Ws Home Coffie
- ✓ 8 yds Dress cloth

| HUDSON'S BAY COMPANY |   |   |   |   |   |
|----------------------|---|---|---|---|---|
| 1                    | 2 | 3 | 4 | 5 | 6 |
|                      |   |   |   |   |   |

B.3/d/382

COPYRIGHT PHOTOGRAPH-NOT TO  
BE REPRODUCED PHOTOGRAPHICALLY  
OR OTHERWISE WITHOUT PERMISSION  
OF THE HUDSON'S BAY COMPANY.

Dr. Linklater  
D. M. M.  
J. M. M.  
- 1899 -

| HUDSON'S BAY COMPANY |   |   |   |   |
|----------------------|---|---|---|---|
| 1                    | 2 | 3 | 4 | 5 |
|                      |   |   |   |   |

B.3/d/382

COPYRIGHT PHOTOGRAPH-NOT TO BE REPRODUCED PHOTOGRAPHICALLY OR OTHERWISE WITHOUT PERMISSION OF THE HUDSON'S BAY COMPANY.

1901  
 Paid Armit By Hudson's Bay Company, Albany, N.Y. 1900

|                        |                                                                   |                  |     |  |                  |
|------------------------|-------------------------------------------------------------------|------------------|-----|--|------------------|
| May 30.                | By 10 Cakes                                                       | 115 <sup>4</sup> |     |  | 115 <sup>4</sup> |
| "                      | 1/2 doz S.T.P. Sauce                                              |                  | 540 |  | 3 60             |
| "                      | 1/2 " Cuckoo O'                                                   |                  | 360 |  | 2 40             |
| "                      | 2 lb S.T. Baking Powder                                           | 115 <sup>4</sup> |     |  | 96               |
| "                      | 1/2 doz Dissected Soap                                            | 360              |     |  | 90               |
| "                      | 1/2 doz Seasoning                                                 | 60 <sup>4</sup>  |     |  | 40               |
| "                      | 3 bot. Vanilla 14 <sup>4</sup>                                    | 20 <sup>4</sup>  |     |  | 60               |
| "                      | 3 " Lemon 14                                                      | 20 <sup>4</sup>  |     |  | 60               |
| "                      | 2 " Almond 18 <sup>4</sup>                                        | 11 <sup>4</sup>  |     |  | 22               |
| "                      | 1 " Rose 18 <sup>4</sup>                                          | 11 <sup>4</sup>  |     |  | 11               |
| "                      | 1 lb Cocoa                                                        |                  |     |  | 25               |
| "                      | 8 stick meq                                                       |                  |     |  | 10               |
| "                      | 1 Box Soap Polish                                                 |                  |     |  | 12               |
| "                      | 1 " Silver O'                                                     |                  |     |  | 20               |
| "                      | 6 Box Sapolio                                                     |                  |     |  | 50               |
| "                      | 1 Small Shaver                                                    |                  |     |  | 50               |
| "                      | 1 Potatoes Masher                                                 |                  |     |  | 12               |
| "                      | 1 Scooter 10 <sup>4</sup> 1 Baking Pan 20 <sup>4</sup>            |                  |     |  | 30               |
| "                      | 1 1/2 Back Buck 8 <sup>4</sup> 12 lbs Jelly Mould 12 <sup>4</sup> |                  |     |  | 1 25             |
| "                      | 1 Baking Spoon 1/2 doz Shaving                                    |                  |     |  | 12               |
| "                      | 1 Box Baking 60 <sup>4</sup> 1 Baking Pan 30 <sup>4</sup>         |                  |     |  | 1 16             |
| "                      | 1 Baking Dish 25 <sup>4</sup> 1 Jelly Mould 20 <sup>4</sup>       |                  |     |  | 50               |
| "                      | 1 Set Knives 30 <sup>4</sup>                                      |                  |     |  | 30               |
| "                      | 2 doz Table Napers                                                | 120              |     |  | 3 00             |
| "                      | 1 doz Servory Carvers                                             |                  |     |  | 3 00             |
| "                      | 1 Broom Box 15 <sup>4</sup> 1 Lamp 1 Broom 15 <sup>4</sup>        |                  |     |  | 1 15             |
| "                      | 10 Dish Towels                                                    | 5 <sup>4</sup>   |     |  | 50               |
| "                      | 2 Table Cloths                                                    |                  |     |  | 2 00             |
| "                      | 1/2 doz Lamp Chimneys B                                           | 120              |     |  | 32               |
| "                      | 1/6 " " " A                                                       | 90               |     |  | 15               |
| "                      | 1/6 " " Dusters B                                                 | 159              |     |  | 63               |
| add 5 <sup>4</sup> /10 |                                                                   |                  |     |  |                  |
| Gr. and C Co           |                                                                   |                  |     |  | 30 87            |
| Albany River           |                                                                   |                  |     |  | 154              |
| 30th May 1901          |                                                                   |                  |     |  | 32 41            |

Albany River - To Moore Chet 1899  
 6 cups Oil & 1/2 doz Eggs = 140 36 86 40

1899

DEPOSIT ORDER ACCOUNT. - Orders should be signed by the Depositor in whose name the account stands.









**B.31d(383**

**COPYRIGHT PHOTOGRAPH-NOT TO  
BE REPRODUCED PHOTOGRAPHICALLY  
OR OTHERWISE WITHOUT PERMISSION  
OF THE HUDSON'S BAY COMPANY.**

[illegible]

B.31d(383

**COPYRIGHT PHOTOGRAPH-NOT TO  
BE REPRODUCED PHOTOGRAPHICALLY  
OR OTHERWISE WITHOUT PERMISSION  
OF THE HUDSON'S BAY COMPANY.**

[illegible]

**COPYRIGHT PHOTOGRAPH-NOT TO  
BE REPRODUCED PHOTOGRAPHICALLY  
OR OTHERWISE WITHOUT PERMISSION  
OF THE HUDSON'S BAY COMPANY.**

| BEAR.    |                   | FOX.            |              |
|----------|-------------------|-----------------|--------------|
| Badger.  | Black.            | Red.            | White.       |
| Brown.   | Grey.             | Blue.           | Kitt.        |
| Beaver.  | Castoreum, lbs.   | Silver.         | Crown.       |
| Furline. | Fisher.           | Intiglass, lbs. | Lynx.        |
| Marion.  | Mink.             | Mink Oz.        | Musquash.    |
| Otter.   | Raccoon.          | Skunk.          | Swan.        |
| Wormsk.  | Wolf.             | Wolverine.      | Quilla.      |
| 34       | Bear, black,      | 13.50           | 504.00       |
| 458      | Beaver,           | 5.50            | 2519.00      |
| 260      | Ermine,           | 2.00            | 18.20        |
| 175      | Koler,            | 5.00            | 1,015.00     |
| 2        | Fox,              | 64.25           | 128.50       |
| 9        | —, silver,        | 8.75            | 78.75        |
| 34       | —, crown,         | 2.20            | 74.80        |
| 29       | McDouglass, p. H. | 25              | 4.25         |
| 79       | —, red,           | 4.00            | 36.00        |
| 636      | Sharder,          | 165             | 1,049.40     |
| 1233     | Mink,             | 15              | 1,414.95     |
| 11,850   | Musquash,         | 10              | 1,185.00     |
| 282      | Other,            | 4.00            | 2,058.60     |
| 4        | Skunk,            | 40              | 80           |
| 1        | Raccoon,          | 3               | 03           |
| 1        | Wolverine,        | 37              | 370          |
|          |                   |                 | \$ 10,379.98 |

**B.31d(383**

**COPYRIGHT PHOTOGRAPH-NOT TO  
BE REPRODUCED PHOTOGRAPHICALLY  
OR OTHERWISE WITHOUT PERMISSION  
OF THE HUDSON'S BAY COMPANY.**

Psychology

6

Comparative Statement of Furs on hand in Albany River District on 25<sup>th</sup> January 1892

|            |        | Albany |      | English River |      | Fort Hope |      | Martens Falls |      | Oranburgh |      | Total |      |       |
|------------|--------|--------|------|---------------|------|-----------|------|---------------|------|-----------|------|-------|------|-------|
|            |        | 1891   | 1892 | 1891          | 1892 | 1891      | 1892 | 1891          | 1892 | 1891      | 1892 | 1891  | 1892 |       |
| Bears      | black  | ac     | 8    | 10            | .    | 1         | 6    | 21            | 6    | 4         | 14   | 26    | 34   | 62    |
|            | brown  | .      | .    | .             | .    | .         | .    | .             | .    | .         | 1    | 1     | 1    | 1     |
|            | white  | .      | 8    | 2             | .    | .         | .    | .             | .    | .         | .    | .     | 8    | 2     |
| Beaver     |        | .      | 69   | 54            | 54   | 95        | 46   | 13            | 93   | 104       | 40   | 130   | 392  | 599   |
| Castoreum  |        | lb     | .    | 2             | .    | 52        | 2    | 4             | 4    | 6         | 13½  | .     | 19½  | 142   |
| Commines   |        | ca     | 26   | 24            | .    | .         | 50   | 61            | .    | 4         | 50   | 44    | 126  | 133   |
| Feathers   |        | lb     | .    | .             | .    | .         | .    | .             | .    | .         | .    | .     | .    | .     |
| fisher     |        | ca     | 25   | 19            | 11   | 4         | 14   | 34            | 3    | 2         | 34   | 36    | 93   | 98    |
| Fur        | blue   | ca     | .    | .             | .    | .         | .    | .             | .    | .         | .    | .     | .    | .     |
|            | silver | .      | 23   | 32            | .    | .         | 4    | 4             | .    | .         | 4    | .     | 34   | 36    |
|            | cross  | .      | 60   | 73            | .    | .         | 18   | 8             | .    | .         | 11   | 1     | 89   | 82    |
|            | red    | .      | 89   | 195           | 2    | .         | 22   | 16            | 2    | .         | 20   | 4     | 135  | 215   |
|            | white  | .      | 3    | 2             | .    | .         | .    | .             | .    | .         | .    | .     | 5    | 2     |
| Singlass   |        | lb     | .    | .             | .    | .         | 68   | 54            | 14   | 20        | 19½  | 22    | 101½ | 99    |
| Synaxet    |        | ca     | 15   | 4             | 1    | 3         | 50   | 10            | 2    | 1         | 45   | 23    | 113  | 41    |
| Warton     |        | .      | 24   | 58            | 44   | 120       | 64   | 116           | 34   | 59        | 76   | 55    | 248  | 409   |
| Winks      |        | .      | 83   | 242           | 24   | 52        | 194  | 425           | 53   | 34        | 310  | 399   | 640  | 1155  |
| Wusquash   |        | .      | 2015 | 5292          | 492  | 684       | 2806 | 6624          | 1564 | 3331      | 2579 | 6150  | 9459 | 22081 |
| Otters     |        | .      | 68   | 100           | 10   | 9         | 64   | 86            | 24   | 42        | 94   | 80    | 269  | 314   |
| Quills     |        | gr     | .    | .             | .    | .         | .    | .             | .    | .         | .    | .     | .    | .     |
| Rabbitkins |        | da     | 105  | 182           | .    | .         | .    | .             | .    | .         | .    | .     | 103  | 182   |
| Skunks     |        | ca     | 2    | 3             | 1    | .         | .    | .             | 1    | 1         | 5    | 1     | 9    | 5     |
| Squrels    |        | .      | .    | .             | .    | .         | .    | .             | .    | .         | .    | .     | .    | .     |
| Weenucks   |        | .      | 4    | .             | .    | .         | .    | .             | 4    | 2         | 3    | 1     | 11   | 3     |
| Wolves     |        | .      | .    | .             | .    | .         | .    | .             | 1    | .         | 1    | .     | 2    | .     |
| Wolverines |        | .      | .    | .             | .    | .         | 2    | .             | 1    | .         | 3    | .     | 6    | .     |

| HUDSON'S BAY COMPANY |   |   |   |   |   |
|----------------------|---|---|---|---|---|
| 1                    | 2 | 3 | 4 | 5 | 6 |
|                      |   |   |   |   |   |

B.31d/383

COPYRIGHT PHOTOGRAPH-NOT TO  
BE REPRODUCED PHOTOGRAPHICALLY  
OR OTHERWISE WITHOUT PERMISSION  
OF THE HUDSON'S BAY COMPANY.

*Post Office*

*Companative Statement*

*Sum in Hand*

*A. B. D.*

*25th Jan'y 1892*



**COPYRIGHT PHOTOGRAPH-NOT TO  
BE REPRODUCED PHOTOGRAPHICALLY  
OR OTHERWISE WITHOUT PERMISSION  
OF THE HUDSON'S BAY COMPANY.**

Albany River  
April & July 1891

| QUANTITY ON HAND BY LAST STATEMENT.                                                                               |        | LESS |  | SINCE SHIPPED. |  | NET QUANTITY ON HAND. |  | COLLECTED SINCE LAST STATEMENT. |  | TOTAL ON HAND, at close of budget 1990 |        |
|-------------------------------------------------------------------------------------------------------------------|--------|------|--|----------------|--|-----------------------|--|---------------------------------|--|----------------------------------------|--------|
|                                                                                                                   |        |      |  |                |  |                       |  |                                 |  |                                        |        |
| Badger,                                                                                                           | .      |      |  |                |  |                       |  |                                 |  |                                        |        |
| Bear, Black,                                                                                                      | 34     |      |  |                |  |                       |  |                                 |  |                                        | 74     |
| " Brown,                                                                                                          |        |      |  |                |  |                       |  |                                 |  |                                        | 1      |
| " <i>Gray White</i>                                                                                               | 8      |      |  |                |  |                       |  |                                 |  |                                        | 8      |
| Beaver,                                                                                                           | 392    |      |  |                |  |                       |  |                                 |  |                                        | 1512   |
| Castor, Lbs.                                                                                                      | 17 1/2 |      |  |                |  |                       |  |                                 |  |                                        | 38     |
| Deer, <i>Bonimies</i>                                                                                             | 124    |      |  |                |  |                       |  |                                 |  |                                        | 307    |
| Fisher,                                                                                                           | 93     |      |  |                |  |                       |  |                                 |  |                                        | 301    |
| Fox, Silver,                                                                                                      | 34     |      |  |                |  |                       |  |                                 |  |                                        | 52     |
| " Cross,                                                                                                          | 89     |      |  |                |  |                       |  |                                 |  |                                        | 193    |
| " Red,                                                                                                            | 135    |      |  |                |  |                       |  |                                 |  |                                        | 328    |
| " White,                                                                                                          | 5      |      |  |                |  |                       |  |                                 |  |                                        | 16     |
| " <i>White, 1/2 Glass</i>                                                                                         | 10 1/2 |      |  |                |  |                       |  |                                 |  |                                        | 148    |
| Lynx,                                                                                                             | 113    |      |  |                |  |                       |  |                                 |  |                                        | 323    |
| Marten,                                                                                                           | 248    |      |  |                |  |                       |  |                                 |  |                                        | 1017   |
| Mink,                                                                                                             | 676    |      |  |                |  |                       |  |                                 |  |                                        | 1620   |
| Musquash,                                                                                                         | 9439   |      |  |                |  |                       |  |                                 |  |                                        | 19,066 |
| Otter, Land,                                                                                                      | 269    |      |  |                |  |                       |  |                                 |  |                                        | 984    |
| " <i>Sea</i>                                                                                                      | .      |      |  |                |  |                       |  |                                 |  |                                        | 423    |
| <i>Grills</i>                                                                                                     | .      |      |  |                |  |                       |  |                                 |  |                                        |        |
| <i>Recoom</i>                                                                                                     | .      |      |  |                |  |                       |  |                                 |  |                                        |        |
| Seal, Fur, <i>Rabbit's</i>                                                                                        | 103    |      |  |                |  |                       |  |                                 |  |                                        | 98     |
| " Hair,                                                                                                           | .      |      |  |                |  |                       |  |                                 |  |                                        |        |
| Skunk, <i>Heemzsk</i>                                                                                             | 9 1/2  |      |  |                |  |                       |  |                                 |  |                                        | 11     |
| Wolf,                                                                                                             | 2      |      |  |                |  |                       |  |                                 |  |                                        | 4      |
| Wolverine,                                                                                                        | 6      |      |  |                |  |                       |  |                                 |  |                                        | 10     |
| <i>Feathers</i>                                                                                                   | .      |      |  |                |  |                       |  |                                 |  |                                        | 6944   |
| <p><i>Albany, A R D District,</i></p> <p><i>29th July</i></p> <p><i>1891</i></p> <p><i>Officer in Charge.</i></p> |        |      |  |                |  |                       |  |                                 |  |                                        |        |

| HUDSON'S BAY COMPANY                                                                                                             |   |   |   |   |           |
|----------------------------------------------------------------------------------------------------------------------------------|---|---|---|---|-----------|
| 1                                                                                                                                | 2 | 3 | 4 | 5 | 6         |
|                                                                                                                                  |   |   |   |   | B.31d/383 |
| COPYRIGHT PHOTOGRAPH-NOT TO<br>BE REPRODUCED PHOTOGRAPHICALLY<br>OR OTHERWISE WITHOUT PERMISSION<br>OF THE HUDSON'S BAY COMPANY. |   |   |   |   |           |

*Post Copy* *Form 723*

FUR STATEMENT.

*Albany River District,*

*July 1894*

*- 81 90 -*

| HUDSON'S BAY COMPANY |   |   |   |   |   |
|----------------------|---|---|---|---|---|
| 1                    | 2 | 3 | 4 | 5 | 6 |
|                      |   |   |   |   |   |

B.31d/383

COPYRIGHT PHOTOGRAPH-NOT TO BE REPRODUCED PHOTOGRAPHICALLY OR OTHERWISE WITHOUT PERMISSION OF THE HUDSON'S BAY COMPANY.

Statement of Furs on Hand at District.

1891  
FORM No. 22.

8  
18

| Handed to          | Lbs. | QUANTITY ON HAND AS BY LAST STATEMENT. | COLLECTED SINCE LAST STATEMENT. |        |       |        |       |        |       |        |       |        |       |        | TOTAL ON HAND. |
|--------------------|------|----------------------------------------|---------------------------------|--------|-------|--------|-------|--------|-------|--------|-------|--------|-------|--------|----------------|
|                    |      |                                        | SINCE SHIPPED.                  | Albino | POST. | Albino | POST. | Albino | POST. | Albino | POST. | Albino | POST. | Albino |                |
| 44 40 Badger,      |      | 14                                     | 14                              |        |       |        |       |        |       |        |       |        |       |        | 14             |
| 1/4 Bear, Black,   |      | 8                                      | 34                              | 1      | 4     | 16     |       |        |       | 12     | 7     | 5      | 24    | 14     | 73             |
| 1 " Brown,         |      |                                        |                                 |        |       |        |       |        |       |        |       |        |       | 1      | 1              |
| 8 " Grey, White    |      | 8                                      | 8                               |        |       | 8      |       |        |       |        |       |        |       |        | 16             |
| 152 Beaver,        |      | 69                                     | 342                             | 93     | 496   | 658    | 84    | 16     | 42    | 142    | 169   | 131    | 190   | 490    | 5197           |
| 38 Castor, Lbs.    |      |                                        | 84                              | 84     | 16    |        |       |        |       | 6      | 2     | 3      | 11    | 11     | 11             |
| 307 1/2 Marten     |      | 26                                     | 100                             | 4      | 30    |        |       |        |       | 50     | 50    | 50     | 134   | 50     | 180            |
| 381 Fisher,        |      | 25                                     | 18                              | 24     | 40    | 11     | 4     | 5      | 20    | 20     | 25    | 21     | 66    | 34     | 208            |
| 52 Fox, Silver,    |      | 23                                     | 20                              | 3      | 10    | 36     |       |        |       | 4      | 1     | 1      | 9     | 4      | 12             |
| 193 " Cross,       |      | 60                                     | 17                              | 22     | 44    | 129    |       |        |       | 18     | 18    | 2      | 38    | 11     | 12             |
| 328 " Red,         |      | 89                                     | 130                             | 34     | 92    | 218    | 1     | 1      | 4     | 24     | 10    | 30     | 54    | 50     | 205            |
| 16 " White,        |      | 5                                      | 5                               | 5      | 6     | 16     |       |        |       |        |       |        |       |        | 32             |
| 148 1/2 Marten     |      |                                        | 107                             |        | 16    | 16     |       |        |       | 82     |       | 20     | 102   | 192    | 230            |
| 328 Lynx,          |      | 15                                     | 13                              | 1      | 44    | 63     | 1     | 5      | 2     | 8      | 52    | 25     | 50    | 124    | 176            |
| 1014 Marten,       |      | 24                                     | 228                             | 36     | 343   | 406    | 44    | 36     | 35    | 115    | 101   | 41     | 149   | 291    | 309            |
| 1620 Mink,         |      | 83                                     | 670                             | 14     | 189   | 289    | 24    |        | 2     | 19     | 20    | 272    | 140   | 662    | 310            |
| 19,006 Musquash,   |      | 2015                                   | 9449                            | 21     | 2053  | 1091   | 492   | 106    | 152   | 750    | 435   | 180    | 2627  | 5800   | 2549           |
| 984 Otter, Land,   |      | 68                                     | 269                             | 24     | 354   | 466    | 10    | 4      | 6     | 20     | 94    | 16     | 146   | 286    | 94             |
| " Sea,             |      |                                        |                                 |        |       |        |       |        |       |        |       |        |       |        |                |
| 423 1/2 Seal, Fur, |      | 105                                    | 105                             | 105    | 41    | 98     |       |        |       |        |       |        |       |        |                |
| " Hair,            |      |                                        |                                 |        |       |        |       |        |       |        |       |        |       |        |                |
| 114 Skunk,         |      | 2                                      | 9                               |        | 1     | 3      | 1     |        |       | 1      | 1     |        | 2     | 5      | 5              |
| 4 Weermusk         |      | 4                                      | 2                               |        | 2     | 2      |       |        |       | 1      |       |        | 1     | 1      | 1              |
| 10 Wolf,           |      |                                        | 6                               |        |       |        |       |        |       | 3      | 1     | 2      | 6     | 3      | 1              |
| 10 Wolverine,      |      |                                        |                                 |        |       |        |       |        |       |        |       |        |       |        |                |
| 694 Leather        |      |                                        |                                 |        |       |        |       |        |       |        |       |        |       |        |                |

District,

18

Officer in Charge.

| HUDSON'S BAY COMPANY |   |   |   |   |   |
|----------------------|---|---|---|---|---|
| 1                    | 2 | 3 | 4 | 5 | 6 |
|                      |   |   |   |   |   |
|                      |   |   |   |   |   |

B.31d/383

COPYRIGHT PHOTOGRAPH-NOT TO  
BE REPRODUCED PHOTOGRAPHICALLY  
OR OTHERWISE WITHOUT PERMISSION  
OF THE HUDSON'S BAY COMPANY.

*Post Copy*

*Form 123*

FUR STATEMENT.

*Albany River District,*

*July 1891*

*- 0490 -*

| HUDSON'S BAY COMPANY |   |   |   |   |   |
|----------------------|---|---|---|---|---|
| 1                    | 2 | 3 | 4 | 5 | 6 |
|                      |   |   |   |   |   |

B.31d/383

COPYRIGHT PHOTOGRAPH-NOT TO  
BE REPRODUCED PHOTOGRAPHICALLY  
OR OTHERWISE WITHOUT PERMISSION  
OF THE HUDSON'S BAY COMPANY.

Part 4/10

Comparative Statement of Furs on hand in Albany River District on the first day of January 1893

10

|                                    |        |     | Albany |      | English River |      | Fort Hope |      | Marten Falls |      | Penaburgh |      | Total |       |
|------------------------------------|--------|-----|--------|------|---------------|------|-----------|------|--------------|------|-----------|------|-------|-------|
| (Inland com. in red ink? in white) |        |     | 1892   | 1893 | 1892          | 1893 | 1892      | 1893 | 1892         | 1893 | 1892      | 1893 | 1892  | 1893  |
| Bears                              | black  | ca  | 10     | 9    | 1             | 4    | 21        | 23   | 4            | 6    | 28        |      | 63    | 42    |
|                                    | brown  | .   |        |      |               |      |           |      |              |      |           |      | 2     | 4     |
|                                    | white  | .   | 2      | 7    |               |      |           |      |              |      |           |      |       |       |
| Beavers                            |        | .   | 87     | 58   | 95            | 42   | 93        | 87   | 104          | 60   | 100       |      | 479   | 248   |
| Castoreum                          |        | lb  | 2      |      | 52            | 3    | 4         | 2    | 6            | 22   |           |      | 172   | 6     |
| Gromines                           |        | ca  | 24     | 42   |               |      | 61        | 80   | 4            | 10   | 44        |      | 133   | 132   |
| Feathers                           |        | lb  |        |      |               |      |           |      |              |      | 36        |      |       |       |
| Fishers                            |        | ca  | 19     | 9    | 7             | 6    | 24        | 23   | 2            | 1    | 36        |      | 98    | 39    |
| Foxes                              | blue   | .   |        |      |               |      |           |      |              |      |           |      |       |       |
|                                    | silver | .   | 32     | 13   |               |      | 4         | 2    |              |      |           |      | 36    | 15    |
|                                    | cross  | .   | 73     | 14   |               | 1    | 8         | 7    |              | 4    | 1         |      | 82    | 29    |
|                                    | red    | .   | 195    | 49   |               | 1    | 16        | 23   |              | 5    | 4         |      | 215   | 78    |
|                                    | white  | .   | 2      | 10   |               |      |           |      |              |      |           |      | 2     | 100   |
| Singhale                           |        | lb  |        |      |               |      | 87        | 65   | 20           | 72   | 22        |      | 99    | 722   |
| Spruce                             |        | ca  | 4      | 6    | 3             | 2    | 10        | 8    | 1            | 1    | 23        |      | 41    | 14    |
| Martens                            |        | .   | 58     | 66   | 120           | 136  | 116       | 187  | 59           | 106  | 55        |      | 408   | 495   |
| Minks                              |        | .   | 242    | 196  | 52            | 24   | 425       | 421  | 37           | 41   | 399       |      | 1155  | 682   |
| Musquash                           |        | .   | 5292   | 2943 | 684           | 614  | 6624      | 7171 | 3331         | 3676 | 6150      |      | 22081 | 16401 |
| Oters                              |        | .   | 100    | 82   | 9             | 5    | 86        | 85   | 42           | 31   | 80        |      | 317   | 203   |
| Quills                             |        | lb  |        |      |               |      |           |      |              |      |           |      |       |       |
| Rabbit skins                       |        | doz | 182    | 21   |               |      |           |      |              |      |           |      | 182   | 21    |
| Stambs                             |        | ca  | 3      | 9    |               | 2    |           |      | 1            |      | 1         |      | 5     | 11    |
| Wenush                             |        | .   |        |      |               |      |           |      | 2            | 5    | 1         |      | 3     | 5     |
| Wolver                             |        | .   |        |      |               |      |           | 1    |              |      |           |      |       | 1     |
| Wolverines                         |        | .   |        |      |               |      |           | 1    |              |      |           |      |       | 1     |

| HUDSON'S BAY COMPANY |   |   |   |   |   |
|----------------------|---|---|---|---|---|
| 1                    | 2 | 3 | 4 | 5 | 6 |
|                      |   |   |   |   |   |

B.31d/383

COPYRIGHT PHOTOGRAPH-NOT TO  
BE REPRODUCED PHOTOGRAPHICALLY  
OR OTHERWISE WITHOUT PERMISSION  
OF THE HUDSON'S BAY COMPANY.

*Post Office*

*Comparative Statement*

*Furs on hand*

*L. B. G.*

*14 January 1893*

*Comparative Statement of Furs on hand in the Albany River District on the first day of January 1894.*

|             |        |    | Albany |      | English River |      | Fort Hope |      | Hartem Falls |      | Total |       |
|-------------|--------|----|--------|------|---------------|------|-----------|------|--------------|------|-------|-------|
|             |        |    | 1893   | 1894 | 1893          | 1894 | 1893      | 1894 | 1893         | 1894 | 1893  | 1894  |
| Beaver      | black  | ea | 9      | 12   | 4             | 1    | 23        | 16   | 6            | 3    | 42    | 32    |
|             | brown  |    |        |      |               |      |           |      |              |      |       |       |
|             | white  |    | 7      | 3    |               |      |           |      |              |      | 7     | 3     |
| Beavers     |        |    | 58     | 47   | 43            | 136  | 87        | 67   | 60           | 91   | 248   | 341   |
| Castoreum   |        | lb |        | 2    | 3             | 8    | 2         | 2    | 22           | 5    | 6     | 152   |
| Ermine      |        | ea | 42     | 19   |               |      | 80        | 30   | 10           | 5    | 32    | 54    |
| Feathers    |        | lb |        |      |               |      |           |      |              |      |       |       |
| Fishers     |        | ea | 9      | 3    | 6             | 2    | 23        | 15   | 1            | 2    | 39    | 22    |
| Foxes       | blue   |    |        | 3    |               |      |           |      |              |      |       | 3     |
|             | silver |    | 13     | 14   |               |      | 2         | 6    |              |      | 15    | 23    |
|             | cross  |    | 14     | 64   | 1             |      | 4         | 22   | 4            | 5    | 29    | 91    |
|             | red    |    | 49     | 108  | 1             | 1    | 23        | 48   | 5            | 1    | 78    | 158   |
|             | white  |    | 10     | 49   |               |      |           |      |              |      | 10    | 49    |
| Singlins    |        | lb |        |      |               |      | 68        | 83   | 72           | 10   | 422   | 93    |
| Spruce      |        | ea | 6      | 1    | 2             | 1    | 8         | 11   | 1            |      | 14    | 13    |
| Hartem      |        |    | 66     | 50   | 136           | 146  | 184       | 48   | 106          | 125  | 495   | 429   |
| Minke       |        |    | 196    | 235  | 24            | 31   | 421       | 446  | 41           | 44   | 682   | 1186  |
| Moquash     |        |    | 4943   | 5248 | 614           | 548  | 7141      | 5684 | 5670         | 3100 | 16401 | 14613 |
| Others      |        |    | 82     | 46   | 5             | 13   | 85        | 90   | 31           | 29   | 203   | 148   |
| Quills      |        | ea |        |      |               |      |           |      |              |      |       |       |
| Stabbitkins |        | ea | 21     | 15   |               |      |           |      |              |      | 21    | 15    |
| Stumps      |        | ea | 9      | 8    | 2             | 2    |           |      |              |      | 11    | 10    |
| Weenusk     |        |    |        |      |               |      |           |      | 5            |      | 5     |       |
| Wolves      |        |    |        |      |               |      | 1         |      |              |      | 1     |       |
| Wolverine   |        |    |        |      |               |      | 1         |      |              |      | 1     |       |

Albany  
15th January 1894

| HUDSON'S BAY COMPANY                                                                                                             |   |   |   |   |   |
|----------------------------------------------------------------------------------------------------------------------------------|---|---|---|---|---|
| 1                                                                                                                                | 2 | 3 | 4 | 5 | 6 |
| B.31d1383                                                                                                                        |   |   |   |   |   |
| COPYRIGHT PHOTOGRAPH-NOT TO<br>BE REPRODUCED PHOTOGRAPHICALLY<br>OR OTHERWISE WITHOUT PERMISSION<br>OF THE HUDSON'S BAY COMPANY. |   |   |   |   |   |

Comparative Statement

Turn on hand

Albany River District

1<sup>st</sup> January 1894



| HUDSON'S BAY COMPANY |   |   |   |   |   |
|----------------------|---|---|---|---|---|
| 1                    | 2 | 3 | 4 | 5 | 6 |
|                      |   |   |   |   |   |

B.3/d/384

COPYRIGHT PHOTOGRAPH-NOT TO  
BE REPRODUCED PHOTOGRAPHICALLY  
OR OTHERWISE WITHOUT PERMISSION  
OF THE HUDSON'S BAY COMPANY.

# Hudson's Bay Company

INCORPORATED 2<sup>ND</sup> MAY 1670

SECTION B

CLASS 3

SUB-DIVISION d

PIECE 384

DESCRIPTION ACCOUNT BOOK (MISC POST ACCOUNTS)

- ALBANY

1888-1911

NOTICE. THESE COPIES ARE SUPPLIED FOR INFORMATION AND RESEARCH ONLY. NO REPRODUCTION  
EITHER OF THE ORIGINAL DOCUMENT OR OF THESE NEGATIVES, OR OF PRINTS FROM THEM,  
MAY BE MADE OR USED FOR PUBLICATION WITHOUT THE PERMISSION OF THE HUDSON'S  
BAY COMPANY.

BLANKS:

Due to severe fading and ink spread, some folios/pages may appear blank or illegible.

THIS PIECE MAY CONTAIN PRESS  
COPIES - NOT ALWAYS LEGIBLE.

| HUDSON'S BAY COMPANY |   |   |   |   |   |
|----------------------|---|---|---|---|---|
| 1                    | 2 | 3 | 4 | 5 | 6 |
|                      |   |   |   |   |   |

B.3/d/384

COPYRIGHT PHOTOGRAPH-NOT TO  
BE REPRODUCED PHOTOGRAPHICALLY  
OR OTHERWISE WITHOUT PERMISSION  
OF THE HUDSON'S BAY COMPANY.

1888 /

NTS)

IN PRESS  
LEGIBLE.

| HUDSON'S BAY COMPANY |   |   |   |   |   |
|----------------------|---|---|---|---|---|
| 1                    | 2 | 3 | 4 | 5 | 6 |
|                      |   |   |   |   |   |

B.3/d/384

COPYRIGHT PHOTOGRAPH-NOT TO BE REPRODUCED PHOTOGRAPHICALLY OR OTHERWISE WITHOUT PERMISSION OF THE HUDSON'S BAY COMPANY.

FORM No. 16.

Copy  
Statement shewing Increase or Decrease of Stock, at Albany Post, Albany River District, Outfit 1888.

| DESCRIPTION.           | INVENTORY AT COMMENCEMENT OF OUTFIT. |                  |           | Increase. | Decrease. | INVENTORY AT CLOSE OF OUTFIT. |                  |           | EXPLANATION OF INCREASE OR DECREASE. |
|------------------------|--------------------------------------|------------------|-----------|-----------|-----------|-------------------------------|------------------|-----------|--------------------------------------|
|                        | Number.                              | Price.           | Amount.   |           |           | Number.                       | Price.           | Amount.   |                                      |
| Bulls full grown       | 1                                    | 19 <sup>44</sup> | 19 44     | 1         |           | 2                             | 19 <sup>44</sup> | 38 88     |                                      |
| 2 years old            | 1                                    | 4 <sup>30</sup>  | 4 30      |           |           | 1                             | 4 <sup>30</sup>  | 4 30      |                                      |
| Calves                 | 15                                   | 2 <sup>43</sup>  | 36 45     | 2         |           | 14                            | 2 <sup>43</sup>  | 41 31     |                                      |
| Amos full grown        | 10                                   | 14 <sup>60</sup> | 146 00    | 1         |           | 11                            | 14 <sup>60</sup> | 160 60    |                                      |
| Hifers                 | 9                                    | 4 <sup>20</sup>  | 65 40     |           | 3         | 6                             | 4 <sup>20</sup>  | 42 80     |                                      |
| Amos full grown        | 6                                    | 19 <sup>44</sup> | 116 84    |           |           | 6                             | 19 <sup>44</sup> | 116 82    |                                      |
| Sheers 2 years & under | 2                                    | 4 <sup>30</sup>  | 14 60     | 3         |           | 5                             | 4 <sup>30</sup>  | 36 80     |                                      |
| Dogs Eskimo            |                                      |                  |           |           |           | 10                            |                  |           |                                      |
|                        |                                      |                  | \$ 406 36 |           |           |                               |                  | \$ 445 34 |                                      |
|                        |                                      |                  | 81 34     |           |           |                               |                  | 89 05     |                                      |
|                        |                                      |                  | \$ 325 02 |           |           |                               |                  | \$ 356 22 |                                      |

Less 20 per cent.

Wm. MacKay  
Officer in charge of Albany River District

16th July 1888

| HUDSON'S BAY COMPANY |   |   |   |   |   |
|----------------------|---|---|---|---|---|
| 1                    | 2 | 3 | 4 | 5 | 6 |
|                      |   |   |   |   |   |

B.3/d/384

COPYRIGHT PHOTOGRAPH-NOT TO  
BE REPRODUCED PHOTOGRAPHICALLY  
OR OTHERWISE WITHOUT PERMISSION  
OF THE HUDSON'S BAY COMPANY.

*Paul copy*

FORM No. 16.

*Outfit 13 & 8*

STATEMENT OF  
LIVE STOCK.

*Albany Paul*  
*Albany River District.*

| HUDSON'S BAY COMPANY |   |   |   |   |   |
|----------------------|---|---|---|---|---|
| 1                    | 2 | 3 | 4 | 5 | 6 |
|                      |   |   |   |   |   |

B.3/d/384

COPYRIGHT PHOTOGRAPH-NOT TO  
BE REPRODUCED PHOTOGRAPHICALLY  
OR OTHERWISE WITHOUT PERMISSION  
OF THE HUDSON'S BAY COMPANY.

*Haguenah  
Summit 1898*

Names of Boatmen Haymaking

Leidy

August

Boats: John Wiley  
Moses do  
Simmon do  
Solomon Wally  
Long John  
John Wynn  
Richard Solomon  
Charles Wiley

Boat 2 John Goodwin  
George do  
Samuel C. Wyne  
John Ruben  
John Shalabugish Run  
Shot Neelice  
Alice Nether  
Patrick Arthur

John Kwoles  
George do  
Shirley Stephen  
Sandy Kazarnus  
David Ruten  
Luke Goodwin  
Sos Ikka  
William Hughes

4<sup>th</sup> James Nithtwotaway  
 also do  
 William Goodwin  
 George Solomon  
 James  
 John Solomon  
 Peter Buff  
 Andrew Nithtwotaway

George Archibald  
Joseph do  
George Friday  
Jos N. Scott  
James G. Quinn  
Bana G. do  
Daria Andrew  
John Gasta

[illegible]

| HUDSON'S BAY COMPANY |   |   |   |   |   |
|----------------------|---|---|---|---|---|
| 1                    | 2 | 3 | 4 | 5 | 6 |
|                      |   |   |   |   |   |

B.3/d/384

COPYRIGHT PHOTOGRAPH-NOT TO  
BE REPRODUCED PHOTOGRAPHICALLY  
OR OTHERWISE WITHOUT PERMISSION  
OF THE HUDSON'S BAY COMPANY.

1900  
Hudson Bay Company Office  
Albany 11<sup>th</sup> May 1900.

This is to Certify that in consideration of receiving the services of One Man (for a period of not more than two months) from the Hudson Bay Company Albany to do sundry Carpenter work at English River that I agree to pay the said Hudson Bay Company the rate of One Dollar (\$1.00) per diem time to commence from the day of Departure and return back to Albany, Sundays exclusive hereof to & from English, <sup>Nov</sup> at my expense.

In case of sickness time will be considered as working time

Thos. H. Cook

| HUDSON'S BAY COMPANY |   |   |   |   |   |
|----------------------|---|---|---|---|---|
| 1                    | 2 | 3 | 4 | 5 | 6 |
|                      |   |   |   |   |   |

B.31d/384

COPYRIGHT PHOTOGRAPH  
BE REPRODUCED PHOTOGRAPH  
OR OTHERWISE WITHOUT PERMISSION  
OF THE HUDSON'S BAY COMPANY

Oct 1900.

Certificate of Engagement  
of HBC Co. Employees  
by Rev. J. Vincent.

Albany.  
11th May 1900.



| HUDSON'S BAY COMPANY |   |   |   |   |   |
|----------------------|---|---|---|---|---|
| 1                    | 2 | 3 | 4 | 5 | 6 |
|                      |   |   |   |   |   |

B.3/d/384

COPYRIGHT PHOTOGRAPH-NOT TO  
BE REPRODUCED PHOTOGRAPHICALLY  
OR OTHERWISE WITHOUT PERMISSION  
OF THE HUDSON'S BAY COMPANY.

|                                         |         | 1896  |        |
|-----------------------------------------|---------|-------|--------|
|                                         |         | 6     |        |
| Approximate Balances of Albany Servants |         |       |        |
| 1 June 1896                             |         |       |        |
|                                         |         | Dr.   | Cr.    |
| Carpenter                               | John    |       | 12 44  |
| Coaster                                 | William | 31 97 |        |
| Garvie                                  | George  |       | 34 63  |
|                                         | John    |       | 14 53  |
|                                         | Patrick | 42 33 |        |
| Goodwin                                 | Joseph  |       | 36 62  |
| Hunter                                  | John    |       | 34 48  |
| Lierhoff                                | Samuel  | 62 69 |        |
| Linklater                               | George  |       | 113 62 |
|                                         | James   |       | 33 29  |
|                                         | Joseph  |       | 32 20  |
| Loullit                                 | James   |       | 13 08  |
|                                         | Peter   |       | 77 18  |
|                                         | Peter   |       | 12 02  |
| Rife                                    | William |       | 26 13  |
| Stevens                                 | James   |       | 0 22   |
| Nesley                                  | David   |       | 18 24  |

| HUDSON'S BAY COMPANY |   |   |   |   |   |
|----------------------|---|---|---|---|---|
| 1                    | 2 | 3 | 4 | 5 | 6 |
|                      |   |   |   |   |   |

B.3/d/384

COPYRIGHT PHOTOGRAPH NOT TO  
BE REPRODUCED PHOTOGRAPHICALLY  
OR OTHERWISE WITHOUT PERMISSION  
OF THE HUDSON'S BAY COMPANY.

*Approximate Balances  
of Albany Servants  
in 1896*

[1903-04]

7

Balance of - May 10

|                               | Ago               | Yearo     |            |          |
|-------------------------------|-------------------|-----------|------------|----------|
| Ammit Cooper.                 | 56.               | 34        | 104. 18.   | 938. 33. |
| Sarkoff.                      | 19                | 2         | 24. 52.    | 121. 67  |
| Lm Klata                      |                   |           | 160 41     | 227. 33. |
| Ferets                        |                   |           | * 253. 55  | 243. 33. |
| Murto                         | 44.               | *         | 224. 24.   | 195. 00. |
| Nutley                        |                   | *         | 215. 38    | 194. 58. |
| Hymie                         |                   | *         | 189. 61.   | 170. 33  |
| Vincicut                      | 45                | *         | 100. 57.   | 131. 40. |
| McKenzie                      |                   | *         | 138. 97    | 1286. 67 |
| Ritchd                        |                   | *         | 3. 42.     |          |
|                               |                   | *         | 74. 47     |          |
|                               |                   |           | 1492. 86   | 2445. 06 |
|                               |                   |           |            | 1449. 86 |
|                               |                   |           |            | 1252. 20 |
| English <sup>Wags</sup> Davis |                   | Book Bell |            |          |
| Mage                          |                   |           |            |          |
| Maulen Falls & Sarkoff        | 36. <sup>46</sup> |           | 223. 33    |          |
| Philip Wayne                  | 35. <sup>66</sup> |           | 138. 60    | 374. 73  |
| English Revds                 |                   |           |            |          |
| E. E. Vincent                 |                   |           | 486. 64    |          |
| John Price                    |                   |           | 145. 00    | 661. 67  |
| Allway                        |                   |           |            |          |
| Daniel Cooper.                |                   |           | 943. 33    |          |
| Lm Klata                      |                   |           | 121. 67    |          |
| Murto                         |                   |           | 243. 33    |          |
| Nutley                        |                   |           | 200. 00    |          |
|                               |                   |           | 140. 33    | 1708. 66 |
|                               |                   |           | # 2445. 06 |          |

Marbues Falls



**COPYRIGHT PHOTOGRAPH-NOT TO  
BE REPRODUCED PHOTOGRAPHICALLY  
OR OTHERWISE WITHOUT PERMISSION  
OF THE HUDSON'S BAY COMPANY.**

Statement of Stock & Bond of Albany Post St. May 1903  
 1. Requisition for July 1905.  
 2. 3. 14. Indian Labor. June 1903 (8)

[illegible]

| HUDSON'S BAY COMPANY |   |   |   |   |   |
|----------------------|---|---|---|---|---|
| 1                    | 2 | 3 | 4 | 5 | 6 |
|                      |   |   |   |   |   |

B.31d/384

COPYRIGHT PHOTOGRAPH-NOT TO BE REPRODUCED PHOTOGRAPHICALLY OR OTHERWISE WITHOUT PERMISSION OF THE HUDSON'S BAY COMPANY.

Indian Labor. Oct 1913.

9

|                  |          | Last Stock |     | Post Stock |        | Receipt |        | Customer |        | Injunct |        | Days |     | Total |    |
|------------------|----------|------------|-----|------------|--------|---------|--------|----------|--------|---------|--------|------|-----|-------|----|
|                  |          | Days       | Wk  | day        | Wk     |         |        |          |        | Wk      |        |      |     |       | Wk |
| Amos             | Thompson | 1          | 1/2 | 1          | 1/2    | 2       | 2      |          |        |         |        |      |     |       |    |
| Archibald        | George   |            |     | 1          | 1/2    | 2       | 1      | 2        | 1      | 1/2     |        |      |     |       |    |
| Merley           | Abraham  | 1          | 1/2 | 1          | 1/2    | 2       | 1      |          |        |         |        |      |     |       |    |
| Hughie           | John     |            |     | 3          | 1/2    |         |        | 3        | 1/2    |         |        |      |     |       |    |
| Solomon          | David    |            |     | 2          | 1      | 1       | 1/2    | 2        | 1      |         |        |      |     |       |    |
| G. Mackay        | John     |            |     |            |        |         | 11/2   |          |        |         |        |      |     |       |    |
| 1 "              | "        |            |     | 1          | 1/2    | 1       | 1/2    | 2        | 1      |         |        |      |     |       |    |
| Willie           | Solomon  |            |     | 3          | 1/2    |         |        |          |        |         |        |      |     |       |    |
| Archibald        | Joseph   |            |     |            |        | 1       | 1/2    |          |        |         |        |      |     |       |    |
| Solomon          | George   |            |     | 3          | 1/2    |         |        |          |        |         |        |      |     |       |    |
| Merley           | Lazarus  |            |     |            |        | 1       | 1/2    |          |        |         |        |      |     |       |    |
| Koores           |          | 2          | 1   | 2          | 10 1/2 | 12      | 11 1/2 | 9        | 11 1/2 |         |        |      |     |       |    |
| up 8th June.     |          |            |     | 9          | 4 1/2  |         |        |          |        | 6 1/2   |        |      |     |       |    |
|                  |          | 2          | 1   | 30         | 15     | 12      | 11 1/2 |          |        | 7 1/2   |        |      |     | 34    |    |
| John Koores      |          | 1          |     | 45         | 30     | 18      | 12     |          |        |         |        |      |     |       |    |
| George Archibald |          |            |     | 3          | 1 1/2  | 3       | 1 1/2  |          |        |         |        |      |     |       |    |
| John Hughie      |          | 3          |     | 6          | 3      |         |        |          |        |         |        |      |     |       |    |
| Hughie David     |          | 11         |     | 6          | 3      |         |        |          |        |         |        |      |     |       |    |
| Solomon David    |          | 5          |     | 4          | 2      | 1       | 1/2    | 1        | 1/2    |         |        |      |     |       |    |
| Solomon Willie   |          | 6          |     | 3          | 1 1/2  |         |        |          |        | 2       | 1 1/2  | 1    | 1/2 |       |    |
| Joseph Archibald |          |            |     | 2          |        | 4       | 2      |          |        | 1       | 1/2    |      |     |       |    |
| John Goodwin     |          | 4          |     | 1          | 1/2    | 2       | 1      |          |        | 2       | 2      | 1    | 1/2 |       |    |
| David G. Nymme   |          |            |     | 1          | 1/2    | 3       | 1 1/2  |          |        | 1       | 1/2    |      |     |       |    |
| Alfred Solomon   |          | 8          |     | 2          | 1      | 1       | 1/2    |          |        | 2       | 1 1/2  | 1    | 1/2 |       |    |
| George Goodwin   |          | 9          |     |            |        |         |        | 6        | 3 1/2  |         |        |      |     |       |    |
| John G. Nymme    |          |            |     | 1          | 1/2    | 1       | 1/2    | 1        | 1/2    | 2       | 1 1/2  | 1    | 1/2 |       |    |
| John G. Nymme    |          | 10         |     |            |        | 4       | 2      |          |        | 1       | 1/2    |      |     |       |    |
| David Goodwin    |          | 11         |     |            |        |         |        |          |        | 2       | 1 1/2  | 1    | 1/2 |       |    |
| George Solomon   |          | 12         |     | 4          | 2      | 2       | 1      |          |        |         |        |      |     |       |    |
| Lazarus Merley   |          | 13         |     | 3          | 1 1/2  | 3       | 1 1/2  |          |        |         |        |      |     |       |    |
| Lazarus Lazarus  |          |            |     | 2          | 1      |         |        |          |        |         |        |      |     |       |    |
| Alce             | A        | 14         |     |            |        |         |        | 6        | 3 1/2  |         |        |      |     |       |    |
| Henry A          |          |            |     | 2          | 1      |         |        |          |        |         |        |      |     |       |    |
| D. A. Nawatajau  |          |            |     |            |        | 3       | 1 1/2  |          |        | 1       | 1/2    |      |     |       |    |
| George Freedy    |          |            |     |            |        | 3       | 1 1/2  |          |        | 1       | 1/2    |      |     |       |    |
| Andrew Weller    |          | 15         |     | 3          | 1 1/2  | 3       | 1 1/2  |          |        |         |        |      |     |       |    |
|                  |          |            |     | 44         | 27     | 35      | 17 1/2 | 14       | 7      | 15      | 10 1/2 | 5    | 3   |       |    |



| HUDSON'S BAY COMPANY |   |   |   |   |   |
|----------------------|---|---|---|---|---|
| 1                    | 2 | 3 | 4 | 5 | 6 |
|                      |   |   |   |   |   |

B.3/d/384

COPYRIGHT PHOTOGRAPH-NOT TO BE REPRODUCED PHOTOGRAPHICALLY OR OTHERWISE WITHOUT PERMISSION OF THE HUDSON'S BAY COMPANY.

| Monday 15th June       |                       |                    |                           |                |                 |
|------------------------|-----------------------|--------------------|---------------------------|----------------|-----------------|
|                        | Drayton<br>to<br>Boat | Post<br>to<br>Boat | Slabs<br>Half for<br>Boat | Ballast<br>Sew | Boat<br>Boatmen |
| John Huch              |                       |                    |                           |                |                 |
| Natly David            |                       |                    |                           |                |                 |
| Thoms David            |                       |                    |                           |                |                 |
| William Archib         | 1 = 1                 |                    |                           |                |                 |
| William Allan          |                       | 1 = 1              |                           |                |                 |
| Thomas Taylor          |                       | 1                  |                           |                |                 |
| Peter Jackson          |                       |                    |                           |                | 111111          |
| 1 John Rosses          | 111111 = 6            |                    |                           |                |                 |
| 2 Archibald George     | 111111 = 6            |                    |                           |                |                 |
| 3 William Hymie        |                       | 11 = 2             | 1111 = 4                  |                |                 |
| 4 Alphonse Solomon     |                       | 11 = 2             | 1111 = 4                  |                |                 |
| 5 Alphonse Hymie       |                       | 11 = 2             | 1111 = 4                  |                |                 |
| 6 John Goodwin         |                       | 11 = 2             | 1111 = 4                  |                |                 |
| 7 Solomon Hymie        |                       | 11 = 2             | 1111 = 4                  |                |                 |
| 8 John Hymie           |                       | 11 = 2             | 1111 = 4                  |                |                 |
| 9 David Solomon        |                       | 11 = 2             | 1111 = 4                  |                |                 |
| 10 George Solomon      |                       | 1111 = 5           |                           | 1 = 1          |                 |
| 11 Lazarus Hymie       |                       | 1111 = 5           |                           | 1 = 1          |                 |
| 12 Thomas Hymie        |                       | 11111 = 6          |                           |                |                 |
| 13 George Goodwin      |                       |                    |                           |                |                 |
| 14 David Hymie         |                       | 11111 = 6          |                           |                |                 |
| 15 George Goodwin      |                       | 111 = 3            |                           |                | 11 = 1          |
| 16 James G. Hymie      |                       | 111 = 1            |                           | 1 = 1          |                 |
| 17 Sandy Lazarus       |                       | 1 = 1              |                           | 1 = 1          |                 |
| days 12                |                       | = 41               | 28                        |                | 11 = 1          |
| 14                     |                       | 14                 | 14                        |                | 11 = 1          |
| 4                      |                       | 1                  |                           |                |                 |
| (20)                   |                       | (56)               |                           |                |                 |
| 18 Sunday Return       | 56 4 Port             | 56 4 Port          |                           |                |                 |
| half Drayton half Post | 145 4 Port            | 84 4 Port          |                           |                |                 |
|                        | 145 4 Port            | 84 4 Port          |                           |                |                 |
| add 4 MB               | MB = 45               | MB = 28            |                           |                |                 |
| 1 Goodwin              | 1                     | 1/2                |                           |                |                 |
| MB                     | 16                    | 28 1/2             |                           |                |                 |



| HUDSON'S BAY COMPANY |   |   |   |   |   |
|----------------------|---|---|---|---|---|
| 1                    | 2 | 3 | 4 | 5 | 6 |
|                      |   |   |   |   |   |

B.31d/1384

COPYRIGHT PHOTOGRAPH-NOT TO  
BE REPRODUCED PHOTOGRAPHICALLY  
OR OTHERWISE WITHOUT PERMISSION  
OF THE HUDSON'S BAY COMPANY.

Mem<sup>o</sup> for Work Friday 13<sup>th</sup> June 1903 12

1<sup>st</sup> English River crew to place Boat in proper position  
And David Hymus will caulk its place & its leaking  
from

2<sup>nd</sup> Mr Taylor & Mr Allen will go on saving whaler  
Boards

3<sup>rd</sup> Mr. Smith, D. Wesley & Mr. Archibald at Snow  
Summit

- |    |                  |                |
|----|------------------|----------------|
|    | <u>Indians</u>   |                |
| 1. | John Moses.      | ✓              |
| 2. | George Solomon.  | } oars ✓       |
| 3. | George Archibald | ✓              |
| 4. | Andrew Miley     | ✓              |
| 5. | Lazarus Miley    | ✓ Dickie       |
| 6. | Dora Solomon.    | ✓              |
| 7. | George Goodwin   | ✓              |
| 8. | Alber Lazarus.   | } R. G. Morris |
| 9. | Stephen John.    | Quano. ✓       |

Aut

David Smith

35  
17  
52

Memorandum of Work for June 12<sup>th</sup> 1903 13

- 1 George Archibald ✓
- 2 Andrew Hickey } ✓
- 3 Lazarus Hickey } ✓
- 4 David Solomon } ✓

✓ Spg June 11<sup>th</sup> to Chichau.

- 10 John Koores } ✓
- 11 George Solomon } ✓

- 12 George Friday ✓
- 13 David G. Nymme ✓
- 14 David Amaru ✓
- 15 Joseph Archibald ✓
- 16 John G. Nymme ✓

Getting ready for trip to Attawapiskit

1 days Return

- ✓ 14 Sandy Lazarus } ✓
- ✓ 15 Henry d' } ✓
- 19 George Goodwin } ✓
- 20 Alie Lazarus } ✓
- 21 Hughie John - Cardus ✓

58th July

8.11.1

| HUDSON'S BAY COMPANY |   |   |   |   |   |
|----------------------|---|---|---|---|---|
| 1                    | 2 | 3 | 4 | 5 | 6 |
|                      |   |   |   |   |   |

B.3/d/384

COPYRIGHT PHOTOGRAPH-NOT TO BE REPRODUCED PHOTOGRAPHICALLY OR OTHERWISE WITHOUT PERMISSION OF THE HUDSON'S BAY COMPANY.

Memor. Note for Thursday June 11<sup>th</sup> 14

1. George Archibald ✓
  2. Andrew Huley ✓
  3. Lazarus Huley ✓
  4. David Solomon ✓
- } ✓ Pickets for fence 10 feet.
- 
5. John Goodwin ✓
  6. David Goodwin ✓
  7. Solomon Widdie ✓
  8. H. & W. Hymie ✓
  9. Alpheus Solomon ✓
- } taking doors to North River  
go on to Chelmsford 36th Pers  
Haug Rakins. 20. Pers
- 
10. John Noores ✓
  11. Geo. Solomon ✓
- } oars ✓
- 
12. George Fridley ✓
  13. David G. Hymie ✓
  14. David Anaruo ✓
  15. Joseph Archibald ✓
  16. John G. Hymie ✓
- } Buys.
- 
17. Sandy Lazarus ✓
  18. Henry Id ✓
- } Repair at R.C. 16  
woodyard
- 
19. George Goodwin ✓
  20. Alpheus Lazarus ✓
  21. Stephen John ✓
- } R.C. 15  
Garage ✓

Wednesday 10th June

15

- |                             |         |              |   |                    |
|-----------------------------|---------|--------------|---|--------------------|
| 1                           | Lazarus | Staley       | ✓ |                    |
| 2                           | George  | Archibald    | ✓ | with Hunter, Allan |
| 3                           | Andrew  | Staley       | ✓ | & Taylor.          |
| 4                           | George  | Frederick    | ✓ |                    |
| 5                           | David   | George Myrre | ✓ |                    |
| 6                           | David   | Andrew       | ✓ |                    |
| 7                           | Joseph  | Archibald    | ✓ |                    |
| 8                           | John    | G Myrre      | ✓ |                    |
| Setting Buoy                |         |              |   |                    |
| 9                           | John    | Kooses.      | ✓ |                    |
| 10                          | John    | Gordwin      | ✓ |                    |
| 11                          | George  | Solomon      | ✓ |                    |
| Bars & Poles                |         |              |   |                    |
| 12                          | Hughie  | Tolue        | ✓ |                    |
| 13                          | Solomon | Willie       | ✓ |                    |
| 14                          | Alphon  | Solomon      | ✓ |                    |
| 15                          | John    | Myrre        | ✓ |                    |
| Cleaning up in side of yard |         |              |   |                    |
| 16                          | David   | Solomon      | ✓ |                    |
| 17                          | George  | Gordwin      | ✓ | * Priest           |
| 18                          | Alse    | Lazarus      | ✓ |                    |
| 19                          | Henry   | do           | ✓ |                    |
| 20                          | Sandy   | Lazarus      | ✓ | wood yard.         |

Mr Archibald has better go  
Caulking Boat.

I do not know if the Priest wants any men or not if he does give him the same two. A.A.

NOTE. Tuesday - 9<sup>th</sup> June 16

- |    |         |           |             |                                                                                            |                     |
|----|---------|-----------|-------------|--------------------------------------------------------------------------------------------|---------------------|
| 1  | Lazarus | Wesley    | ✓           | } at Pier                                                                                  |                     |
| 2  | George  | Archibald | ✓           |                                                                                            |                     |
| 3  | Andrew  | Wesley    | ✓           |                                                                                            |                     |
| 4  | George  | Friday    | ✓           | } Getting Boat Ready<br>for Setting Nets Bugs<br>and another Hunter<br>Ration for two days |                     |
| 5  | John    | Richard   | ✓           |                                                                                            |                     |
| 6  | Daria   | Andrew    | ✓           |                                                                                            |                     |
| 7  | Joseph  | Archibald | ✓           |                                                                                            |                     |
| 8  | John    | George    | Wynne       | ✓                                                                                          | Ration for two days |
| 9  | John    | Koozes    | ✓           | } Cars & Poles                                                                             |                     |
| 10 | George  | Solomon   | ✓           |                                                                                            |                     |
| 11 | Solomon | Willie    | ✓           | } Digging<br>Garden across                                                                 |                     |
| 12 | Hughes  | John      | ✓           |                                                                                            |                     |
| 13 | Daria   | G. Wynne  | ✓           |                                                                                            |                     |
| 14 | Alphus  | Solomon   | ✓           |                                                                                            |                     |
| 15 | John    | Goodwin   | x in chay ✓ |                                                                                            |                     |
| 16 | Daria   | Solomon   | ✓           | } Mr. Remson                                                                               |                     |
| 17 | John    | Wynne     | ✓           |                                                                                            |                     |
| 18 | Alvor   | Lazarus   | ✓           | } Hunt                                                                                     |                     |
| 19 | George  | Goodwin   | ✓           |                                                                                            |                     |
| 20 | Henry   | Lazarus   | ✓           | } cutting<br>wood.                                                                         |                     |
| 21 | Sandy   | John      | ✓           |                                                                                            |                     |

Less one

Alvor

working crew.

| HUDSON'S BAY COMPANY |   |   |   |   |   |
|----------------------|---|---|---|---|---|
| 1                    | 2 | 3 | 4 | 5 | 6 |
|                      |   |   |   |   |   |

B.3/d/384

COPYRIGHT PHOTOGRAPH-NOT TO  
BE REPRODUCED PHOTOGRAPHICALLY  
OR OTHERWISE WITHOUT PERMISSION  
OF THE HUDSON'S BAY COMPANY.

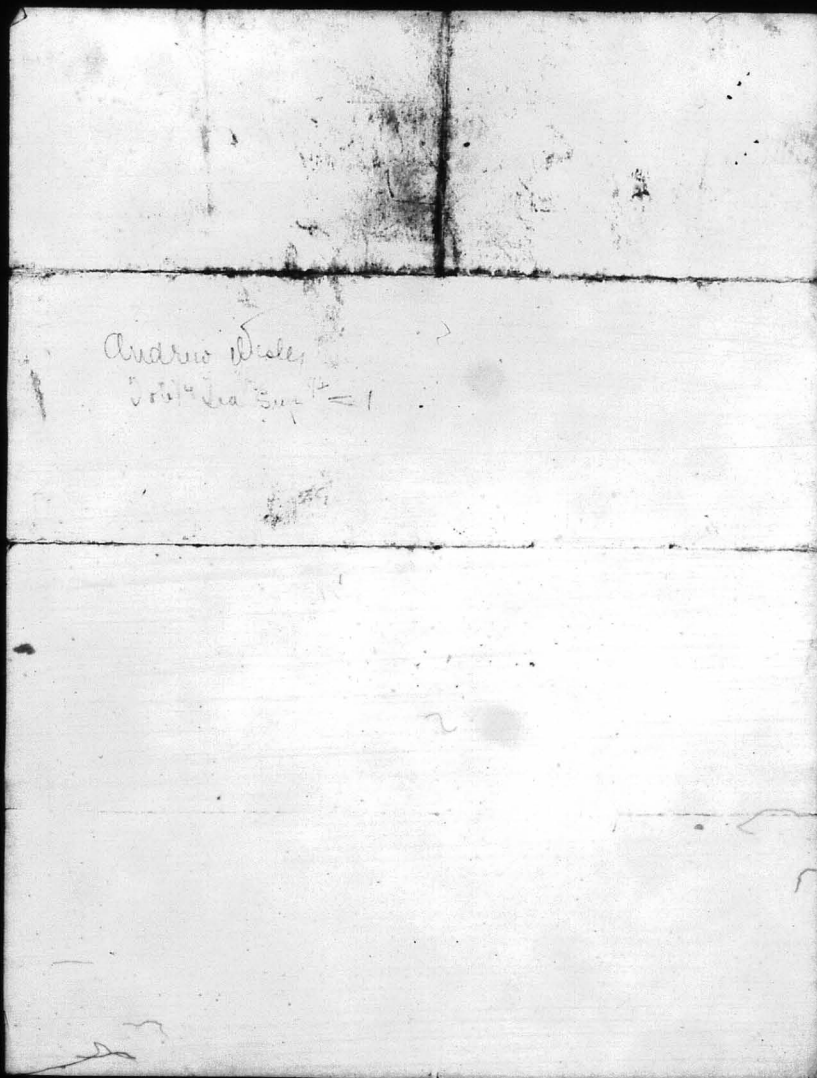

| HUDSON'S BAY COMPANY |   |   |   |   |   |
|----------------------|---|---|---|---|---|
| 1                    | 2 | 3 | 4 | 5 | 6 |
|                      |   |   |   |   |   |

B.31d/1384

COPYRIGHT PHOTOGRAPH-NOT TO BE REPRODUCED PHOTOGRAPHICALLY OR OTHERWISE WITHOUT PERMISSION OF THE HUDSON'S BAY COMPANY.

Work for Monday 8<sup>th</sup> June  
 1st. Ration James G. Hymel 3 days. Sup. & Moore with Pack.  
 ✓ 1 lb Biscuit 1 1/2 lb Porto  
 ✓ 2 1/2 Flour  
 ✓ 1/4 Tea  
 ✓ 1/4 Sugar  
 ✓ 1 Box Matches 1/2 lb Powder 1 Box caps 1 lb Shot

2nd. 1. George Archibald } Submarine 1  
 2. George Archibald } Plain d<sup>o</sup> 2  
 3. David Solomon } Sunday 3  
 4. George Solomon } Sunday 4  
 5. John Hughie } Garden 5  
 6. John Hughie } 6  
 7. Joseph Archibald } 7  
 8. John Goodwin }  
 9. David G. Hymel } 1 lb Markus Tails Boat across for  
 10. John G. Hymel } Poles, Cars, Boat in Charge of John Goodwin  
 11. Alpheus Solomon }  
 12. Alpheus Solomon }

13. = David Hughie - 3 Kitchen, end 8  
 Alphonse Levesque }  
 George Goodwin }  
 The Regular Engaged Servants the same as Saturday.

Also day late covering off screw Conty. the Ref. & Park on platform

Ration for Hughie 2 weeks ago  
 2 1/2 Flour  
 8 Porto

*June 29 to July 4*

*Range  
Baited  
by gunners & b.*

*June 29 to July 4*

|                      |    | Fright    | Post      | Low Stock | Customs | Packag.   |
|----------------------|----|-----------|-----------|-----------|---------|-----------|
| 1 Chebata Joseph 1   | 1  | 1         | 1         | 1         | 1       |           |
| 2 Goodwin John 2     | 2  | 1         | 1         | 1         | 1       |           |
| 3 " George 3         | 3  | 1         | 1         | 1         | 1       |           |
| 4 Friday George 4    | 4  | 1         | 1         | 1         | 1       |           |
| 5 Lazarus Henry 5    | 5  | 1         | 1         | 1         | 1       |           |
| 6 Hughie David 6     | 6  | 1         | 1         | 1         | 1       |           |
| 7 Big Jack 7         | 7  | 1         | 1         | 1         | 1       |           |
| 8 McPinn David 8     | 8  | 1         | 1         | 1         | 1       |           |
| 9 Stephen Charles 9  | 9  |           |           |           |         | 1 1 1 1 1 |
| 10 " Richard 10      | 10 |           |           |           |         | 1 1 1 1 1 |
| 11 Scott Sam 11      | 11 |           |           |           |         | 1 1 1 1 1 |
| 12 Macmillan John 12 | 12 | 1         | 1         | 1         | 1       |           |
| Seneca Wesley        |    | 1         | 1         | 1         | 1       |           |
|                      |    | (11 days) | (36 days) |           |         | (18 days) |

|         |             |   |
|---------|-------------|---|
| Fright  | 11 b. post  |   |
|         | 16 1/2. Low |   |
| Post    | 43 b. post  | ✓ |
| Seneca  | 64 1/2. Low |   |
| Low     | 31 1/2. Low |   |
| 3 Rahms | 21. Post    |   |



| HUDSON'S BAY COMPANY |   |   |   |   |   |
|----------------------|---|---|---|---|---|
| 1                    | 2 | 3 | 4 | 5 | 6 |
|                      |   |   |   |   |   |

B.3/d/384

COPYRIGHT PHOTOGRAPH NOT TO  
BE REPRODUCED PHOTOGRAPHICALLY  
OR OTHERWISE WITHOUT PERMISSION  
OF THE HUDSON'S BAY COMPANY.

<sup>1903</sup>  
Indian Payments  
June 1903

| HUDSON'S BAY COMPANY |   |   |   |   |   |
|----------------------|---|---|---|---|---|
| 1                    | 2 | 3 | 4 | 5 | 6 |
|                      |   |   |   |   |   |

B.3/d/384

COPYRIGHT PHOTOGRAPH-NOT TO BE REPRODUCED PHOTOGRAPHICALLY OR OTHERWISE WITHOUT PERMISSION OF THE HUDSON'S BAY COMPANY.

1911

A

*Summary Weight and Cost Freight to Albany River Post*

|                      | Lbs. Weight | Cost     | Per cts. lb.        |
|----------------------|-------------|----------|---------------------|
| English River Post   | 42583       | 10 68 82 | 2 1/2 cents         |
| Martin's Falls dr    | 40228       | 10 29 30 | 2 1/2 cents         |
| Ghost River dr       | 18440       | 1 79 60  | 1.33                |
| Albany River Post dr | 118102      | 6 69 05  | 6 1/2 cents per lb. |
| Supplies dr          | 14565       | 10 9 24  | 7 1/2 cents         |
| Lbs.                 | 229095      | 33 05 91 |                     |

E. & O.

Hudson's Bay Company's Office  
Albany Post

6<sup>th</sup> Sept 1911

Donald Gillies

| HUDSON'S BAY COMPANY |   |   |   |   |   |
|----------------------|---|---|---|---|---|
| 1                    | 2 | 3 | 4 | 5 | 6 |
|                      |   |   |   |   |   |
|                      |   |   |   |   |   |

B.3/d/384

COPYRIGHT PHOTOGRAPH-NOT TO  
BE REPRODUCED PHOTOGRAPHICALLY  
OR OTHERWISE WITHOUT PERMISSION  
OF THE HUDSON'S BAY COMPANY.

*Freight rates  
to Port*

*Sept 1911*

REEL

NO.

1

M

1

3

0

3

CERTIFICATE OF AUTHENTICITY

This is to certify that the microphotographs appearing on this roll # 171303

starting with: DOCUMENT B 3/d/379 FOS-5

and ending with: DOCUMENT B 3/d/384 FOS-19d

Are accurate and complete reproductions of the records of:

HUDSON'S BAY COMPANY ARCHIVES

As delivered in the regular course of business for photographing.

Camera Operator BILL HOPPER

Date APRIL 14, 1988

Place Provincial Archives Government Records



END

